



NOPLIN ASSARATTANAKUL



CARL W. BARSHINGER



GAYLENE L. BEAMER



RANDALL S. BEIKMAN



ALAN M. BETTS



BRAD E. BOISTER



PATRICK L. BORGERDING



JEFFREY D. BRIDGEWATER



LLOYD W. CADE



KENNETH L. CANTRELL



ROBERT L. CLEWELL



DONALD A. COOPER



DENNIS J. DISBERGER



STEPHEN P. EVANS

Mechanical Engineering

KANSAS STATE UNIVERSITY

1981-82



DAN FAIRBANK



NANCY K. FOUST



EMORY L. FREY



ANDREW F. GALLUP



MARK A. GOODMAN



VANCE C. GREEN



WAYNE H. GRÖBEL



JEFF W. HARMS



LARRY D. HARMS



GARY L. HERMESCH



EDWARD J. JAAX



WALTER D. JOHNSON



SCOTT M. KELLEY



STEPHEN D. KOETTING



MARK S. KOSTER



CHARLES N. LEE



IRIGANSI W. MAC-OBEAGA



BRYAN A. MEGÉE



THOMAS J. MEITZ



PAUL W. NEAL



THOMAS E. NEWHOUSE



BEVERLY R. OHMAN



DAVID W. O'REILLY



DWIGHT A. PETERS



TIMOTHY J. PTACEK



GORDON C. RICE



MICHAEL E. ROBERTS



WILLIAM W. ROBERTS, JR.



MICHAEL A. SWANSON



TOMMY D. SVIDER



JOHN L. STAFFORD, JR.



BRETT STONE

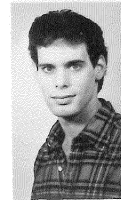

OWEN C. TAYLOR



KEITH D. TRUMPP



RONALD W. WILMS



PHILIP B. WILTZ