

JANUARY 1959

Elmer Witte
Great Bend

*Bachelor of Science
in Industrial Education*

Mark Emmett Payne
Miltonvale

*Bachelor of Science
in Industrial Engineering*

Richard Verland Humes
Independence
William James Huntington
Kansas City, Missouri
Jim Lee Little
Manhattan
Harry Ray Sharp
Hutchinson

*Bachelor of Science
in Industrial Technology*

Lloyd Kenneth Barham
Chanute
Carl Franklin Carlson
Lindsborg
Paul Frederick Inman, Jr.
Salina
William Robert Jones
Washington
Robert Otis McCarty
Manhattan

*Bachelor of Science
in Mechanical Engineering*

James Wesley Agnew
Weskan

* James Donald Barber
St. John

— Larry Lee Barnett
Ottawa

Winston J. Barr
Larned

* Robert Raymond Biemer
Buffalo, New York

* Donald Wayne Booher
Manhattan

Phillip Worth Briggs
Independence

John Edward Casterline
White City

— Gale Clayton Copeland
Turon

— Frank D. Crowl
Coffeyville

— Theodore Allison Delker
Chapman

George Richard Erdtmann
Great Bend

* Ronnie Gene Erhart
Garden City

— Orval Lester Fouse
Clay Center

— Wendell Gene Fox
Ashland

Donald Duaine Gillmore
Cherryvale

Darrell Melvin Hosler
Beloit

* Doyle Freddy Howe
Hutchinson

* George David Kelly
Jennings, Missouri

Robert Lee Krizan
Belleville

Darrell Alvin Lowe
Garden City

Lillis Marvin Macke
Baileyville

Michael James Maggard
Kansas City, Missouri

Aaron Dale Martin
Coffeyville

James Ernest McCormick
Girard

Donald Keith McCosh
Abilene

Richard Max Mechsner
Mankato

Walter Penn Morton
Topeka

— Gary Lee Mosier
Crestline

— Dallas Earl Nicholson.
Iola

Gerald Glen Nixon
Cimarron

— Arthur Larry Olson
Lindsborg

Donald Bruce Orrell
Wellington

Harold Leroy Schumann
Netawaka

Lawrence Bernard Swanson
Gypsum

Jesse Arthur Wallick
Independence



Agnew, James W.



Barnett, Larry L.



Barr, Winston J.



Briggs, Phillip W.

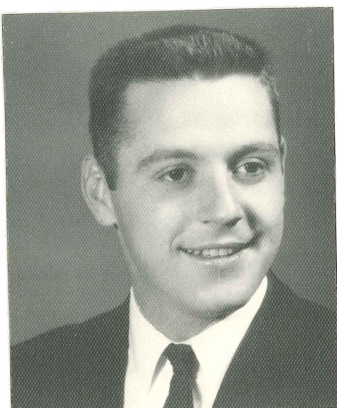

Casterline, John E.

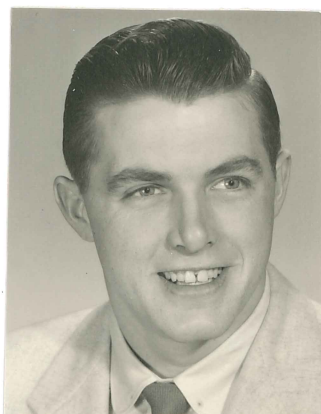

Copeland, Gale C.

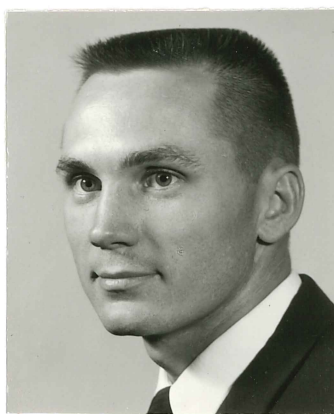

Crowl, Frank D.

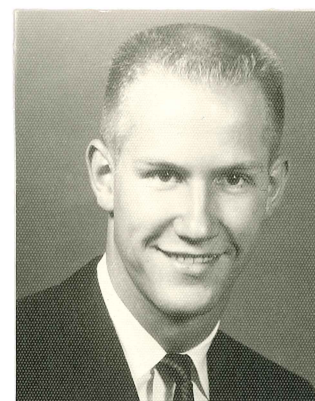

Delker, Theodore A.

JANUARY 1959



Erdtmann, George R.

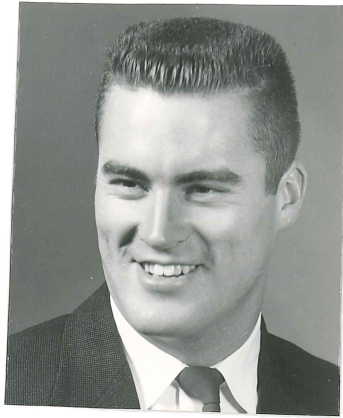

Fouse, Orval L.



Fox, Wendell G.



Gillmore, Donald D.



Hosler, Darrell M.



Krizon, Robert L.



Lowe, Darrell A.

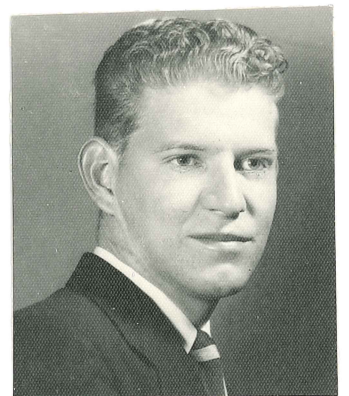

Macke, Lillis M.



Maggard, Michael J.



Martin, Aaron D.

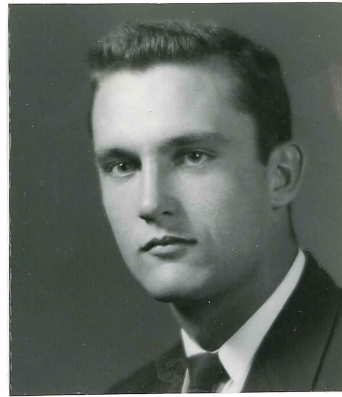

McCormick, James E.



McCosh, Donald K.



Mechsner, R. Max



Morton, Walter P.



Mosier, Gary L.

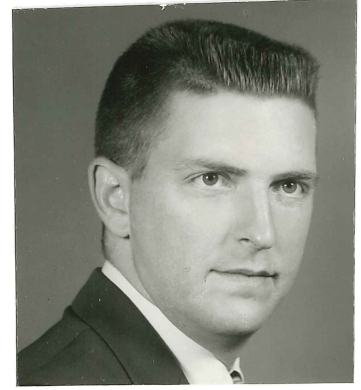

Nicholson, Dallas E.

JANUARY 1959

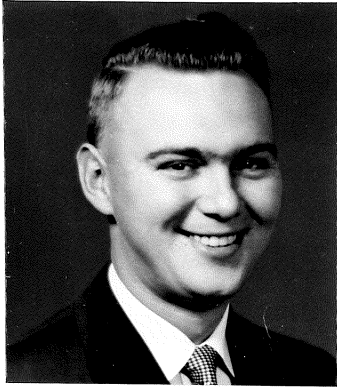

Nixon, Gerald G.

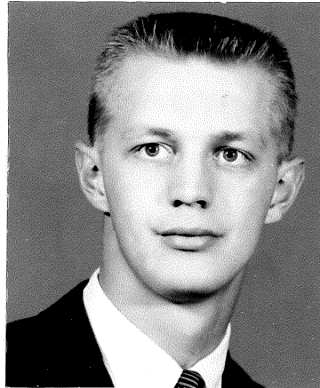

Olson, Arthur L.



Orrell, Donald B.

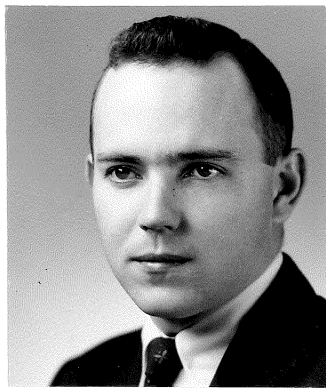

Schumann, Harold L.



Swanson, Lawrence B.

JANUARY 1959

Howe, Doyle F.
Wallick, Jesse A.

MAY 1959

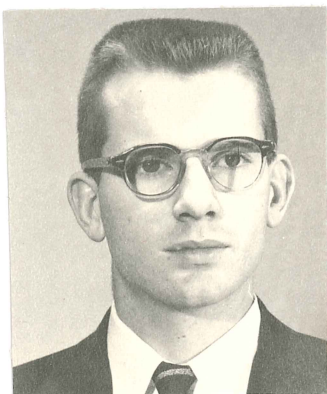

Ball, Larry C.



Brandhorst, Armin L.



Brown, Kenneth L.



Chaney, John H.



Cozine, Ralph D.



Croy, Don E.

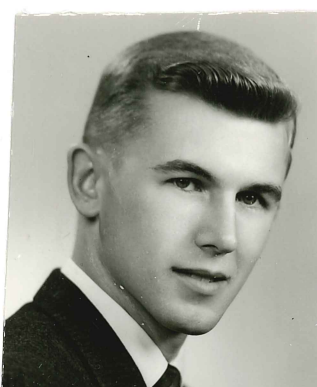

Dennis, Clayton J.



Garrison, Glenn R.



Hiefner, Donald G.



Hodges, Garold E.

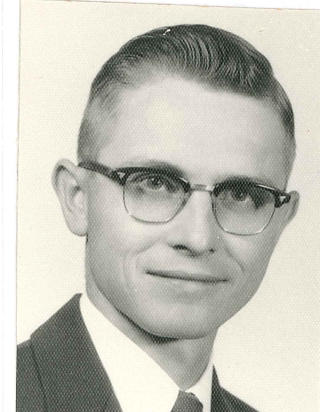

Huslig, Clarence A.



Janney, William L.

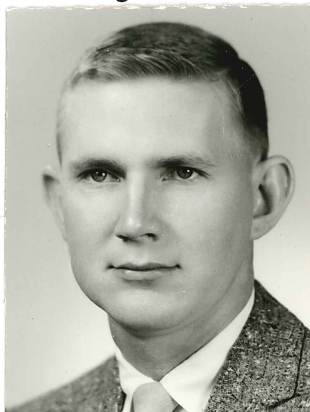

Johnson, John D.

*Bachelor of Science
in Mechanical Engineering*

- Larry Charles Ball
Lost Springs
- † Armin Lee Brandhorst
Concordia
- Kenneth Lyle Brown
Phillipsburg
- John Henry Chaney
Independence
- † Ralph Dale Cozine
Greenleaf
- Don Elden Croy
Cottonwood Falls
- ← Tom Alfred Dana
Herington
- * Clayton John Dennis
Plevna
- * Joseph Dean Duesberg
Selden
- Glenn Rae Garrison
Ellis
- Donald Gene Hiefner
Manhattan
- Garold Eugene Hodges
Reading
- Clarence Anthony Huslig
Fowler
- William LeRoy Janney
El Dorado
- John Dennis Johnson
Hutchinson
- Frank David Jurenka
Holyrood
- Robert Dean Kidd
Liberal
- * Phillip Wayne Kobett
Kansas City
- Henry Ernest Kramer
Nashville

MAY 1959

Terry Edward Lee
Olathe

— Milton Levi Lowmaster
Altamont

* John Erwin Lysell
McPherson

* Kenneth Edwin McCoy
Wellington

Paul Rader Miller
Osawatomie

Harold Nario Nishimura
Honolulu, Hawaii

* Dan Andrew Noe
Topeka

Fredrick James Nolen
Great Bend

Gerald Theodore Oppliger
Ness City

— Roy Edward Pientka
Marion

† Bill Lee Pierce
Hutchinson

* Ernest Henry Ptacek, Jr.
Manhattan

John Mesel Purcell
Emporia

Albert John Rawlings
Rock Island, Illinois

* George Ashley Rood
Peabody

* James Edward Runberg
Lindsborg

John Francis Scheuren, Jr.
Monticello, New York

Raymond Louis Schweitzer
Osborne

Ralph Richard Scott
Fort Scott

Carl Almond Swenson
Lindsborg

Albinus Pius Voeller
Fort Scott

Marvin Leroy Wolf
Hutchinson

*Bachelor of Science
in Nuclear Engineering*

† Marvin Keith Drake
Nickerson

Rodger Lee Leupold
Tecumseh

Stanley Edward Lewis
Wakefield

† Edward Bruce Nauman
Kansas City, Missouri

Robert Edward Paulson
Lindsborg

Frederick J. Ross
El Paso, Texas

Donald Frank Warders
Manhattan

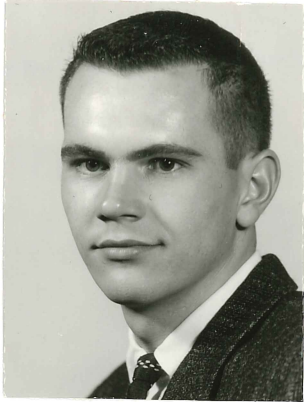

Juenka, Frank D.



Kidd, Robert D.

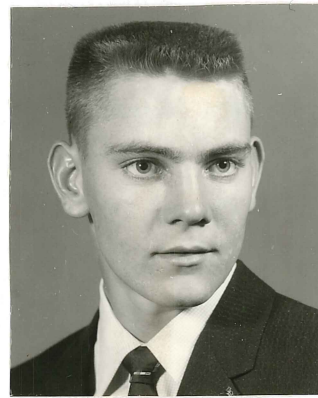

Kramer, Henry E.

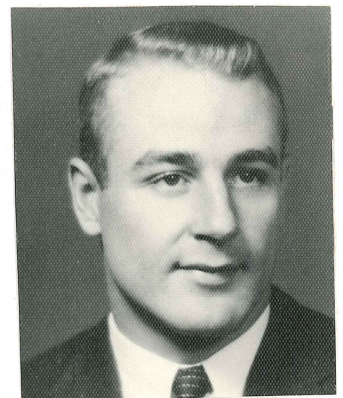

Lee, Terry E.



Lowmaster, Milton L.

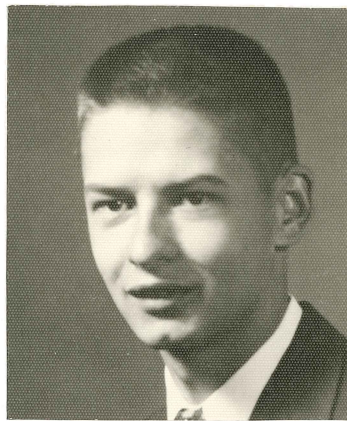

McCoy, Kenneth E.



Miller, Paul R.



Nishimura, Harold N.



Nolen, Fredrick J.



Opplinger, Gerald T.

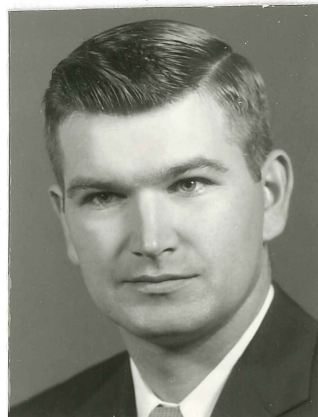

Pientka, Roy E.



Pierce, Bill L.

MAY 1959



Purcell, John M.

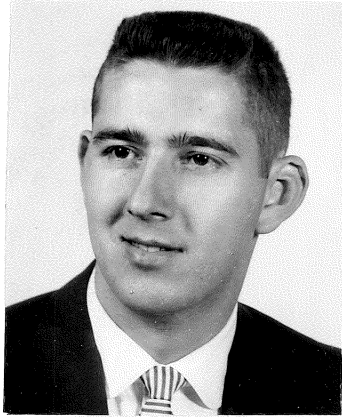

Rawlings, Albert J.

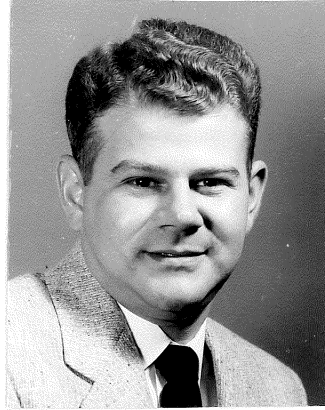

Scheuren, John F., Jr.

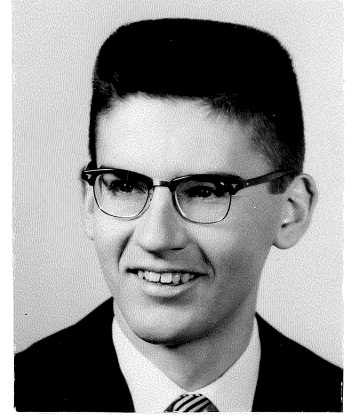

Schewitzer, Raymond L.

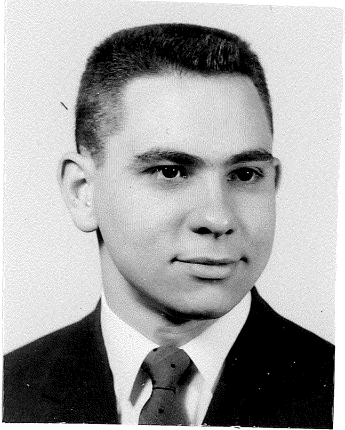

Scott, Ralph R.

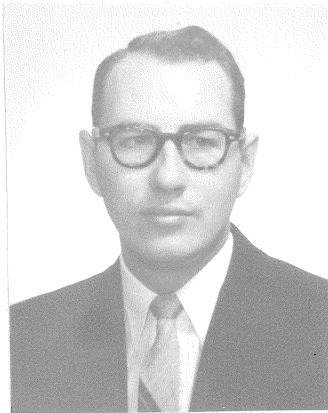

Swenson, Carl A.

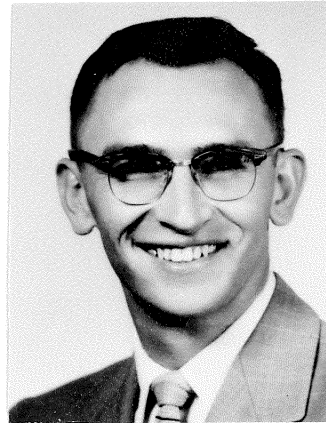

Voeller, Albinus P.



Wolf, Marvin L.

AUGUST 1959

*Donald Curtis Jordan
Coffeyville
Larry Rudy Karlen
Columbia, South Dakota
James Richard Koch
Kansas City, Missouri
Robert Leroy Mall
Clay Center
Forrest Ervin Mendenhall
Fowler
Dale James Ostmeyer
Oakley
Dean Edward Rogers
Manhattan
Norman Eugene Root
Manhattan
*William Spindler Schicktanz
Junction City
Donald Loran Stephenson
Manhattan
James Maurice Stockham
Lyons
Robert Lee Vernon
Danbury, Nebraska
Richard Duane White
Caldwell

*Bachelor of Science
in Chemistry*

Larry Kent Patterson
Morrowville

*Bachelor of Science
in Elementary Education*

Pearl Rosella Anderson
Frankfort

†Rosalie Ann Austin
Salina
Katherine Boughton
El Dorado
Mary Jane Brown
Abilene
Gaylard Bryant Clark
Barnes
Gwendolyn Lee Campbell Conrad
Council Grove
Elizabeth Ellen Donahy
Blaine
Edith Mae Wilkes Eubank
Pratt
Milton Lee Gant
Wamego
†Suzanne Wallerstedt George
Manhattan
Helen Clarrene Hamilton
Manhattan
*Duane Edward Heikes
Riley
Jackye Marie Hohman
Junction City
†Ivona Louise Hopson
Phillipsburg
Mary Elizabeth Hatcher Hunholz
Wamego
Virginia Abigail Hylton
Manhattan
Dorothy Jean Clark Lindquist
Waterville
Laura Anna Llewelyn
Riley
†Mary Carolyn Guard Lonsinger
Manhattan

Emma Louise Manion
Junction City
Florence Evelyn McLeod
Marysville
Darlene Marie Murdock
Pratt
Dorothy Louise Serrault Peterson
Manhattan
Doris Elenor Cook Richers
St. Francis
Eleanor Jane Saylor
Pierceville
June Fisher Schiller
Junction City
Glenda Rose Sellers
Abilene
Doris Alice Short
Blue Rapids
‡Karen Anne Vathauer
Greenleaf
Leah Wellman Young
Clay Center

*Bachelor of Science
in Physical Education*

Cicely Adaire Bennett Glaze
Baltimore, Maryland
Ralph Kenneth Grisham
Manhattan
Don Anthony Martin
Broughton
Gene Richard Meier
Bunker Hill
†Ruth Annette Tighe
El Dorado

SCHOOL OF ENGINEERING AND ARCHITECTURE

Presented by Dean M. A. Durland

*Bachelor of Science
in Architectural Engineering*

Arthur Charles Kurzdorfer
Glendale, Missouri

Bachelor of Architecture

Donald Eugene Grogan
Clay Center
Ronald Paul Mentgen
Salina
*Richard Alan Scrogin
St. John
Eugene George Wendt
Manhattan

*Bachelor of Science
in Chemical Engineering*

*§Jack Emil Janne
Great Bend
Herbert Yukio Sato
Honolulu, Hawaii
James Albert Schmitz
Fort Scott

*Bachelor of Science
in Civil Engineering*

Keith Leon Bell
El Dorado
William Joseph Carson
Harveyville
Hubert Frederick Caspar, Jr.
Junction City
Howard Jasper Edde
Horton
William Eugene Kelly
Manhattan

Edward Joseph Mulcahy, Jr.
Springfield, Illinois
Donald Steven Slebodnick
Manhattan
Gladwin Olin Unrau
Goessel

*Bachelor of Science
in Electrical Engineering*

*Marvin Hugh Ackerson
Parsons
*John Richard Bass
Erie
William Dean Bloxom
Pratt
Paul Raymond Crawford
Sedan
Herman Eugene Funk
Manhattan
Lynn Gilliland Guthrie
Leon
Harrold Robert Hutchison
Wichita
Herbert Herman Jabben
Independence
Charles Lee Mathis
Coffeyville
John Penner
Hillsboro
Robert Pfannenstiel
Salina
Ivan Skelly Thompson
Independence
Robert Eugene Thompson
Manhattan

*Bachelor of Science
in Industrial Education*

Glenn Lee Heidebrecht
Hutchinson

*Bachelor of Science
in Industrial Engineering*

Darrell Dean Crosswhite
Parker
Benny Joe Cunningham
Towanda
Charles Joe Wilkin
Charlotte, North Carolina
Richard Allen Withrow
Chetopa

*Bachelor of Science
in Industrial Technology*

Rex Reed Bodenhamer
Greeley

*Bachelor of Science
in Mechanical Engineering*

Floyd Dean Harding
Manhattan
*Urban Eugene Harrison
Milwaukee, Wisconsin
Joseph Arthur Johnson, Jr.
Hutchinson
Wilbert Eugene Kettner
Junction City
Kenneth Herman Norsworthy
Manhattan
Myron Gene Parry
Manhattan

* In absentia.
† With honors.
‡ With high honors.
§ Dual degrees.

*-NO PICTURE

AUGUST 1959

*Salvatore Joseph Penza
Manhattan
Arthur Milton Roberts
Mission
*Rolland Dale Turner
Manhattan

*Bachelor of Science
in Nuclear Engineering*
Terry Lyle Bruce
Topeka
Alvin Rodney Gottschalk
Wichita

*Jack Emil Janne
Great Bend
†Charles Urban Steichen
Tipton



Harding, Floyd D.



Johnson, Joseph A., Jr.



Kettner, Wilbert E.



Norsworthy, Kenneth H.

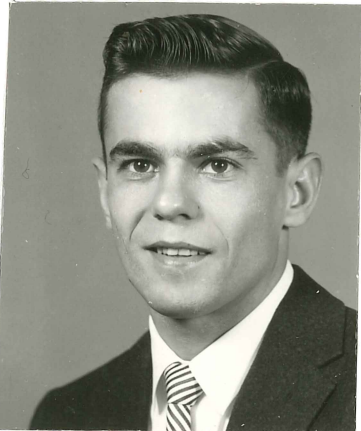

Parry, Myron G.



Roberts, Arthur M.