

JANUARY 1958



Anderson, Newton R.



Bennett, Norman R.

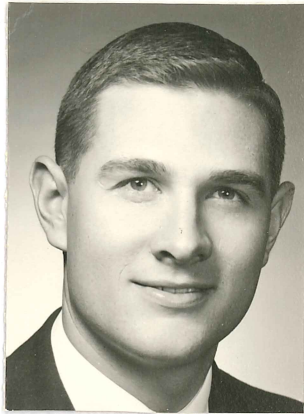

Bryant, Ronald C.

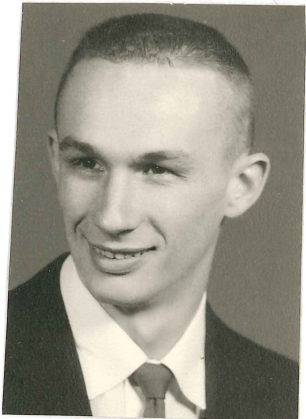

Burdge, Larry F.



Callahan, Charles D.



Chaplin, Allen C.



Counter, Duane N.



Cox, Dwayne C



.Dimond, John L.



Dorian, Robert A.

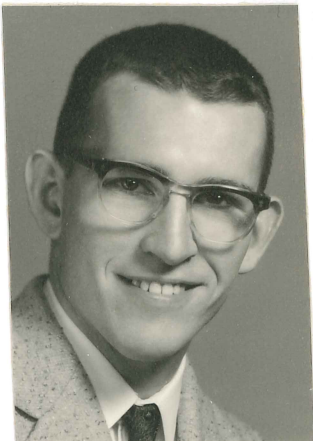

Fish, Vernon R.



Gillett, George W.

Bachelor of Science
in Mechanical Engineering

- Newton Reed Anderson
Iola
- Norman Ray Bennett
Elk City
- Ronald Charles Bryant
Tahlequah, Oklahoma
- Larry Finley Burdge
Manhattan
- Charles David Callahan
Independence
- Allen Charles Chaplin
Arkansas City
- Duane Noel Counter
York, Nebraska
- Dwayne Carter Cox
Manhattan
- John Lowell Dimond
Seward
- Robert Anthony Dorian
Kansas City
- * † James Donald Elliott
Salina
- † Vernon Ray Fish
Parsons
- George William Gillett
Kansas City
- * Darrel Dean Greenwell
Manhattan
- * Donald Mathew Hail
Kansas City
- James Martin Hall III
Salina
- Edwin Jerome Henke
Osborne
- Arnold Glenn Hildebrand
Stafford
- Russell Francis Kirk
Walton
- David Lee Kubik
Caldwell
- * Dean Edward Lee
Manhattan
- John Arthur Lothman
Kansas City
- James Howard McHugh
Wichita
- † Robert George Nagel
Manhattan
- Richard Lynn Peterson
Burdick
- * Gordon Kerry Platt
Great Bend
- Don Barnes Porter, Jr.
Chanute
- Robert Wayne Raffety
Newton
- Thomas Allen Rumsey
Council Grove
- Patrick Anthony Schmedeler
Shawnee
- Jack Dwight Scott
Atchison
- Henry Lee Shove
Havensville
- * George Frederick Sieglinger
Manhattan
- Dale William Steffes
Olpe
- Nor Sutton
Denver, Colorado
- Donald Frederick Swartz
Everest
- * Archibald Jackson Weaver, Jr.
Falls City, Nebraska

JANUARY 1958

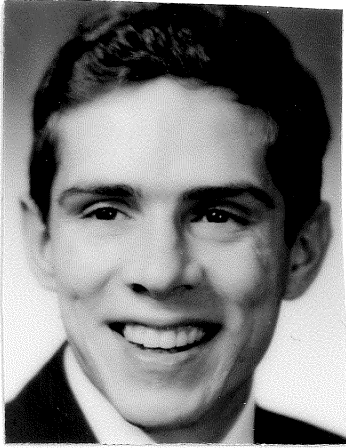

Hall, James, III

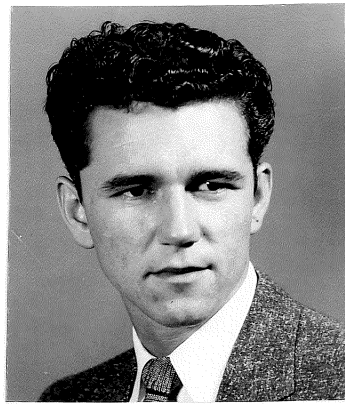

Henke, Edwin J.

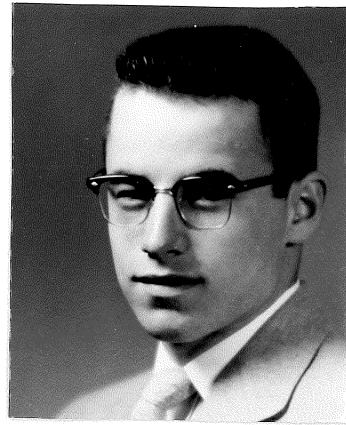

Hildebrand, Arnold G.

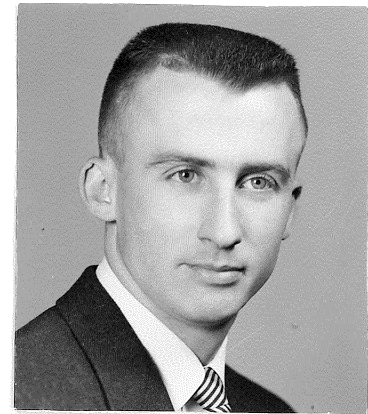

Kirk, Russell F.

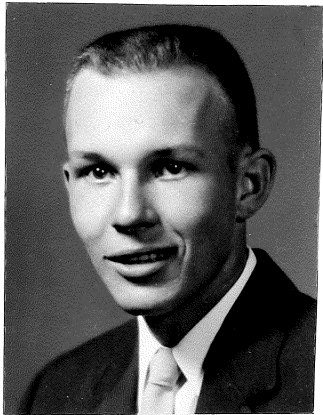

Kubik, David L.

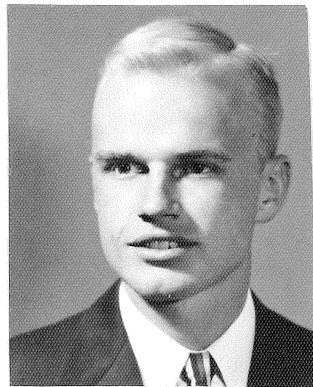

Lothman, John A.



McHugh, James H.



Nagel, Robert G.

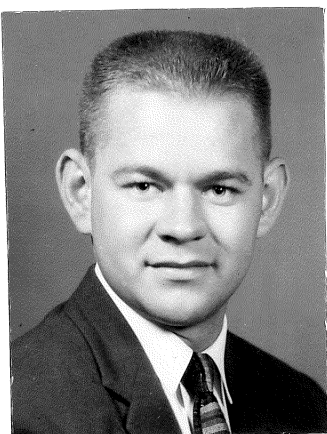

Peterson, Richard L.

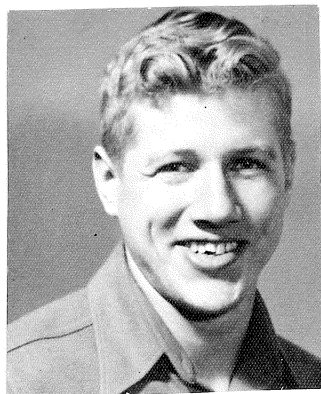

Porter, Don B., Jr.

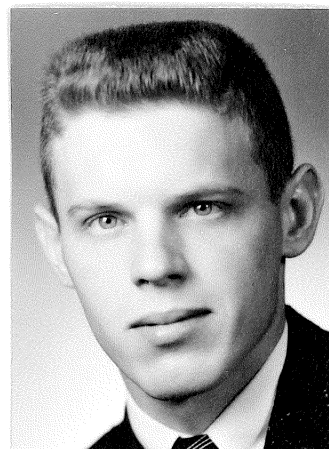

Rafferty, Robert W.



Rumsey, Thomas A.

JANUARY 1958

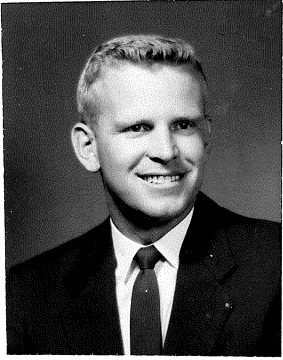

Scott, Jack D.

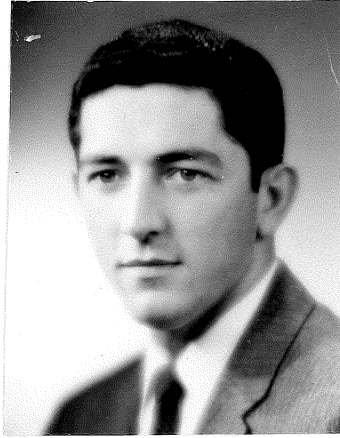

Schmiedeler, Patrick A.

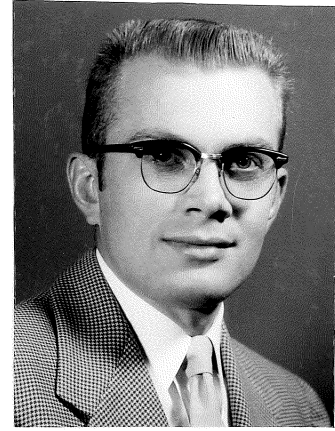

Shove, Henry L.



Steffes, Dale W.

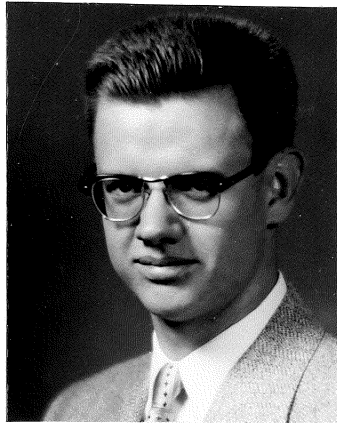

Sutton, Nor

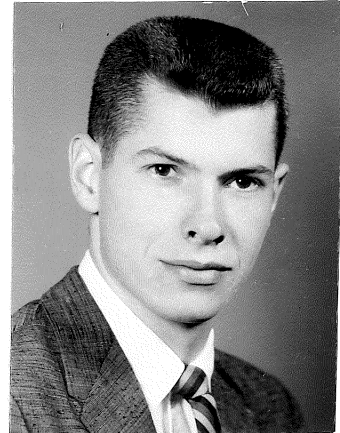

Swartz, Donald F.

JUNE 1958

John Warren Nuzman
Topeka

*Bachelor of Science
in Mechanical Engineering*

†Thomas Leroy Alley
Oxford

~~James Luther Bennett~~
Garnett

—Darrell Emerson Brown
Wichita

—Homer Auddie Bullard
Garden City

—†Glen Dale Bullock
Vermillion

—Fred Mortimer Conley
Gypsum

†Archie Junior Cornelius
Manhattan

*John William Dailey
Salina

Thomas David Dicken
Hutchinson

Robert Harold Doremus
Manhattan

—Donald Lee Dudley
St. John

James Lowell Gardner
Pratt

*Samih Abdullah Hasayen
Qalqilya, Jordan

Robert Wilkes Hedrick
Weslaco, Texas

Edward Frank Kluber, Jr.
Wilson

Charles Curtis Pack
Jonesboro, Arkansas

—William Kamrar Quarles
Parsons

Robert Edward Rees
Honolulu, Hawaii

Sydney Leroy Rinard
Salina

James Edward Scheid
Denton

Calvin Herman Schwalbe
Waconia, Minnesota

Melvin Herbert Schwartz
Pretty Prairie

*Marvin LeRoy Shafer
Dallas, Texas

Keith LeRoy Small
Conway Springs

†Clyde Howard Sprague
Kincaid

LeRoy Millard Stayton
Falls City, Nebraska

†Frederick John Suellentrop
Great Bend

Robert Jacob Thomas
Canton

*Kenneth Ralph Veraska
Mission

*James Ralph Ward
Salina

*†Richard Dean Weidler
Minneapolis

*Bachelor of Science
in Nuclear Engineering*

Donald Lee Bosseau
Pittsburg

Richard Kepple Disney
Ellis

Willis Everett Havercroft
Partridge

Albert Jankowitz
Manhattan

Dennis Ray Johnson
McPherson

Richard Glade Johnson
Manhattan

John Edgar Myers, Jr.
Emporia

Dean Arnold Nehrig
Marysville

Duane Lester Renberger
La Crosse

†George Lewis Strobel
Pratt

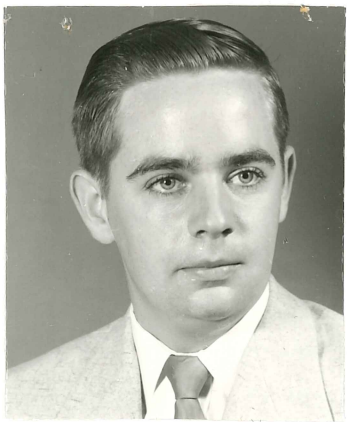

Alley, Thomas L.



Brown, Darrell D.



Bullard, Homer A.

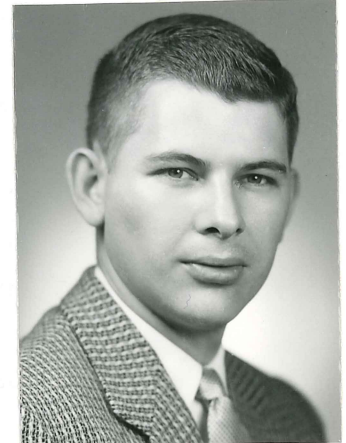

Bullock, Glen D.



Conley, Fred M.



Cornelius, Archie J.



Dicken, T. David

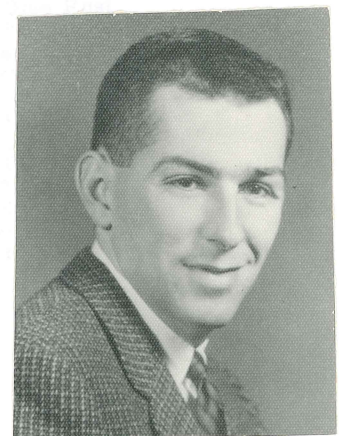

Doremus, Robert H.

JUNE 1958

Not Pictured

Harding, Floyd D.
Johnson, Ralph D.
Welch, John F.
Vickland, Vernon L.
Holland, Donald M.
Lee, Donald R.
Martin, Valmar L.
Bailey, Robert V.
Farris, Nathan D.
Scully, Paul E.
Cope, Robert E.
Starr, Donald B.

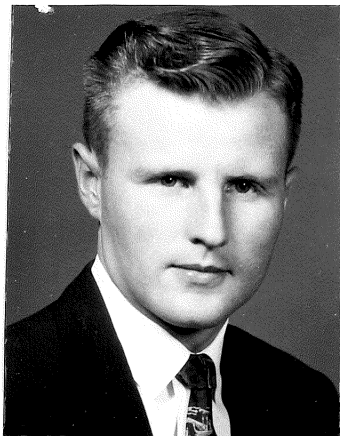

Dudrey, Donald L.

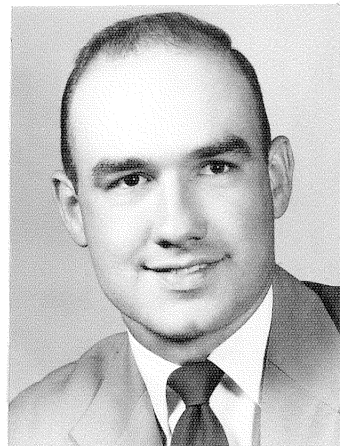

Gardner, James L.

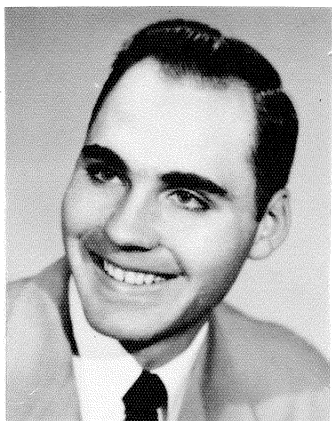

Harding, Floyd D.

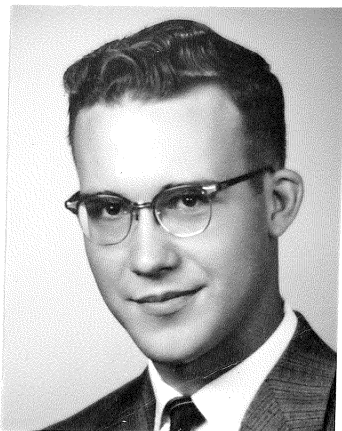

Hedrick, Robert W.



Johnson, Ralph D.

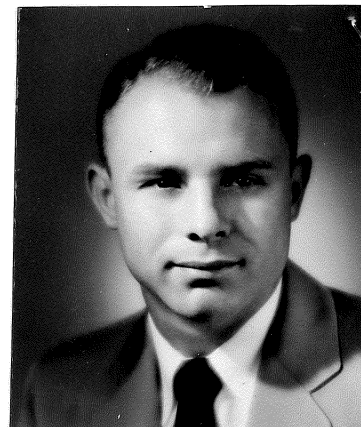

Kluber, Edward F., Jr.

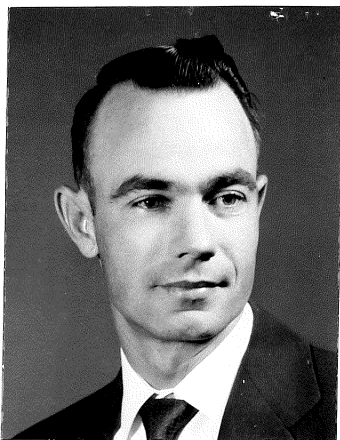

Pack, Charles C.

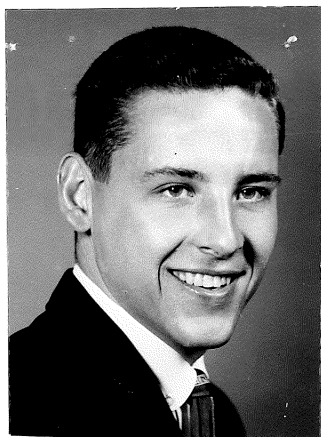

Quarles, William K.

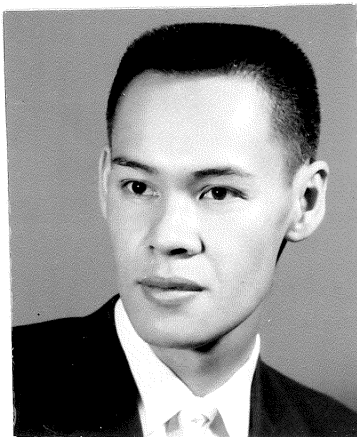

Rees, Robert E.

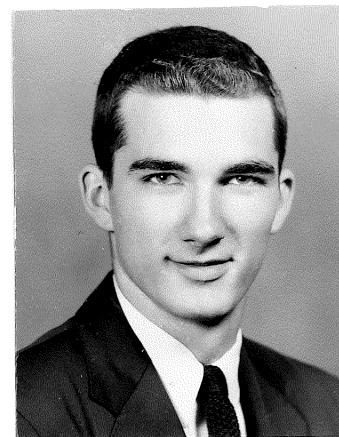

Rinard, Sydney L.

JUNE 1958

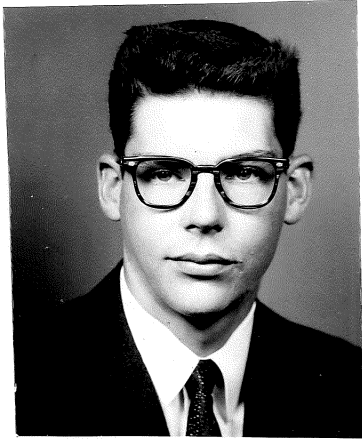

Scheid, James E.

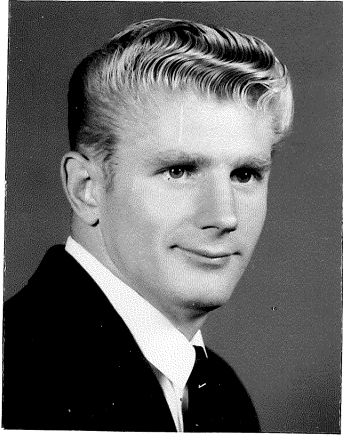

Schwalbe, Calvin H.

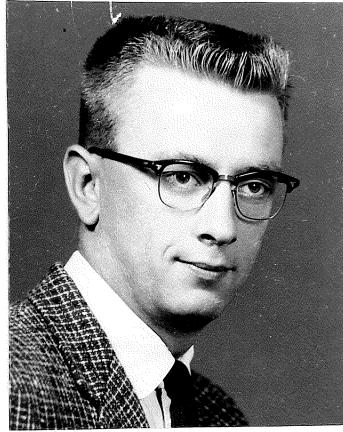

Schwartz, Melvin H.

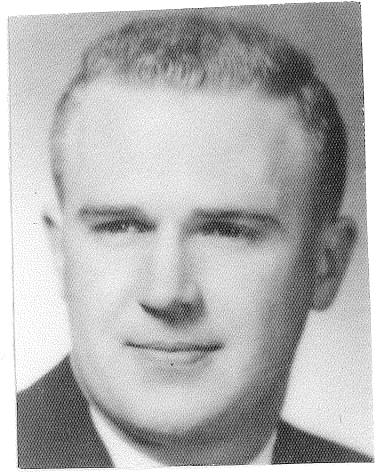

Small, Keith L.

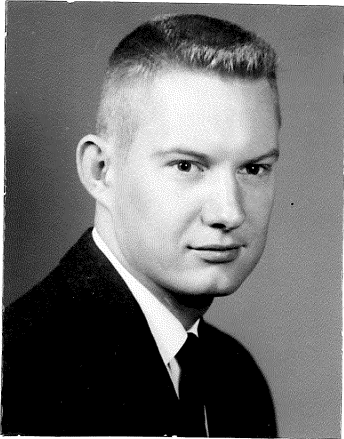

Sprague, Clyde H.

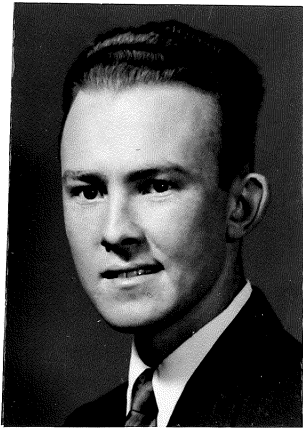

Stayton, LeRoy M.



Sullentrop, Fredrick J.

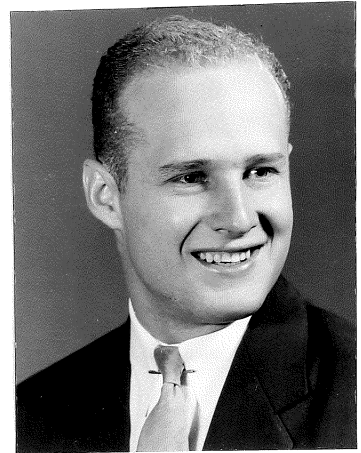

Thomas, Robert J.

AUGUST 1958

Roland D. Rothenberger
Osborne
Wilbur John Weight
Manhattan

*Bachelor of Science
in Industrial Education*

*James Robert Kerr
Monte Vista, Colorado

*Bachelor of Science
in Industrial Engineering*

Albert Lee Cottrell
Independence

Robert Wesley Moore
Independence
Marshall Truchon, Jr.
Hutchinson

*Bachelor of Science
in Industrial Technology*

Harry Frantz Pence
Topeka

*Bachelor of Science
in Mechanical Engineering*

*Bernard Aloysous Budenbender
Bigelow

* Lyle Dean Fakler
Manhattan

— Walter Michael Gillen
Meade

Kenneth Raymond Ingerly
Irving

* Mohinder Parkash Sabhlok
Manhattan

Donald Dean Schultz
Pawnee Rock

Roland Benjamin Stevens
Lyndon



Gillen, Walter M.



Ingerly, Kenneth R.



Schultz, Donald D.



Stevens, Roland B.