

JANUARY 1954

John Kenneth Webb
Parker

Lawrence Henry Wigger
Manhattan

Donald Albert Wilson
Manhattan

*Bachelor of Science
in Industrial Arts*

Perry Franklin Dodd
Washington

Arnold Edward Grotenhuis
Independence

Delbert Max Johnson
Holton

Clair Franklin McGinnis
Beloit

*Bachelor of Science
in Mechanical Engineering*

Mark Gerald Brislawn, Jr.
Manhattan

Kenneth Rea Collins
Kansas City

John Allen Fleming
Madison

Bob Dean Neff
Council Grove

Donald Dale Schaper
Glasco

Robert Lee Smith
Humboldt

Lee Eugene Walinder
Oberlin

Kale Raymond Webster
Hutchinson

William Herbert Wikle
Wichita

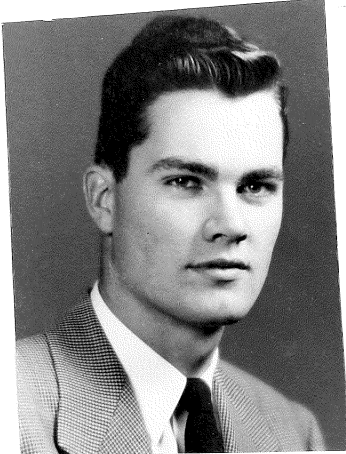

Brislawn, Mark G., Jr.

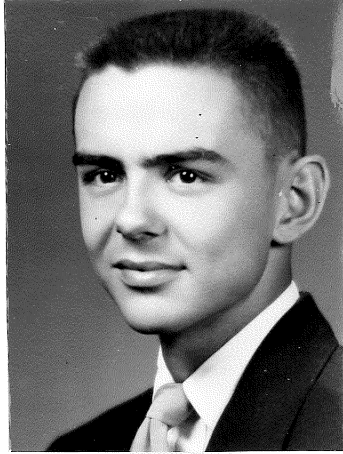

Collins, Kenneth R.

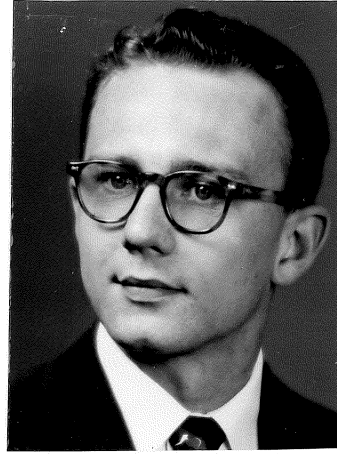

Farris, Nathan D.

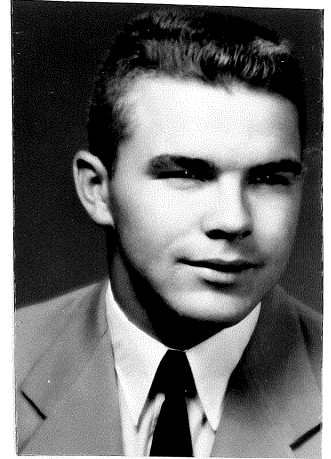

Fleming, John A.

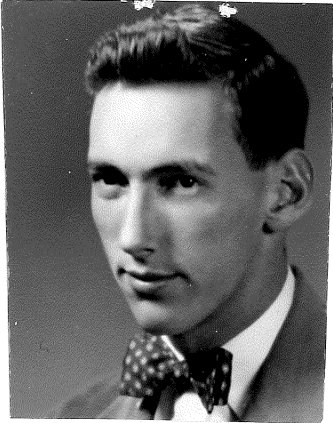

Neff, Bob D.

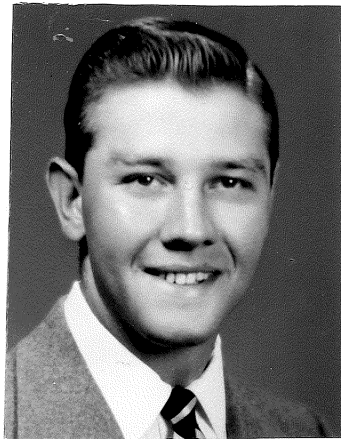

Schaper, Donald D.

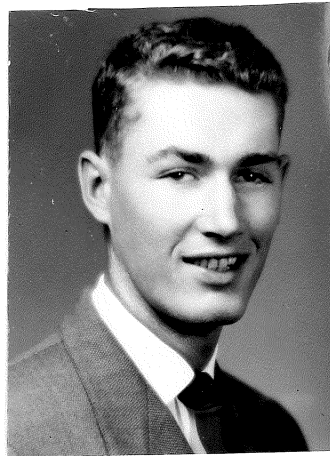

Smith, Robert L.

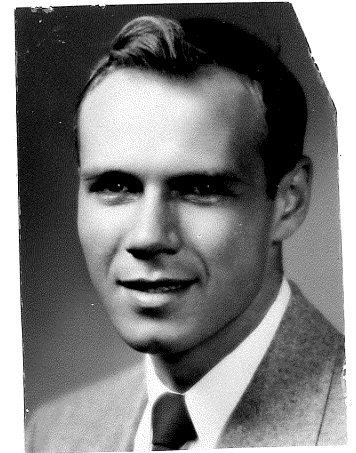

Walinder, Lee E.

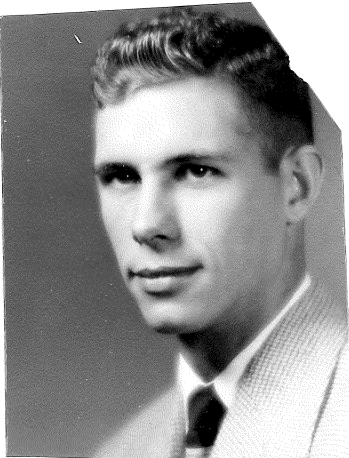

Webster, Kale R.



Wikle, William H.

MAY 1954

Blew, James M.
Boman, Lowell H.
Buck, Herbert R.
Dalton, Christopher E.
Dunbar, Dan K.
Gerlach, Dayton O.
Karstensen, Karl W.
Kountz, Robert M.
Kreunen, Conrad L.
Limes, James R.
McPhail, Charles D.
Mikesell, William H.
Miller, Ray A.
Perry, Richard D.
Ross, William M.
Roth, Don C.
Sandring, Albert W.
Schopp, Robert E.

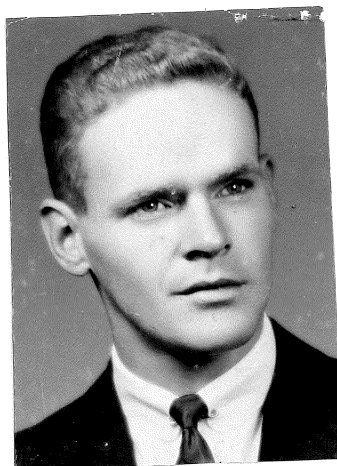

Blew, James M.

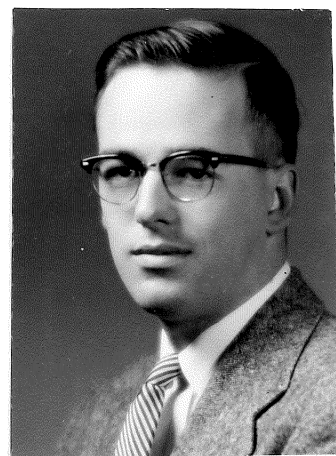

Boman, Lowell H.

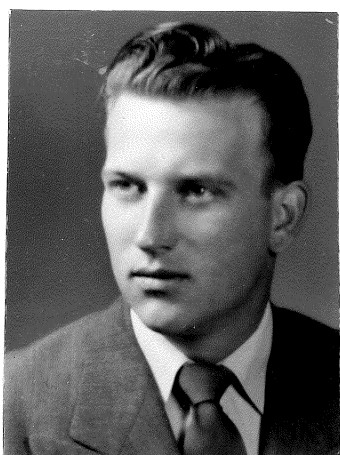

Buck, Herbert R.



Dalton, Christopher E.



Dunbar, Dan K.



Gerlach, Dayton O.

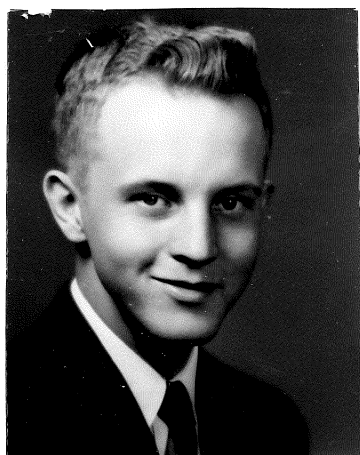

Karstensen, Karl W.



Kountz, Robert M.

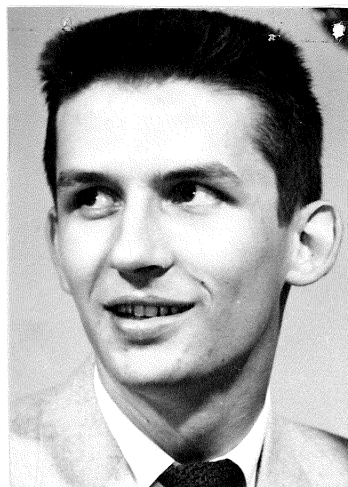

Kreunen, Conrad L.

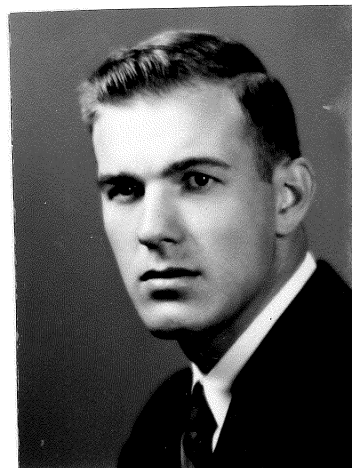

Limes, James R.

MAY 1954



McPhail, Charles D.



Mikesell, William H.

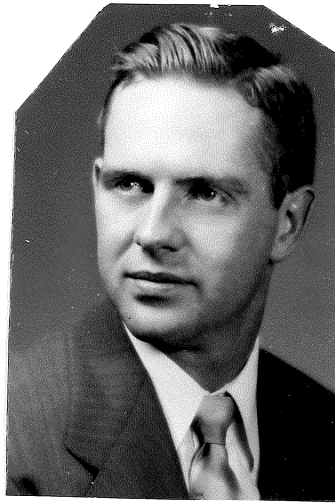

Miller, Ray A.

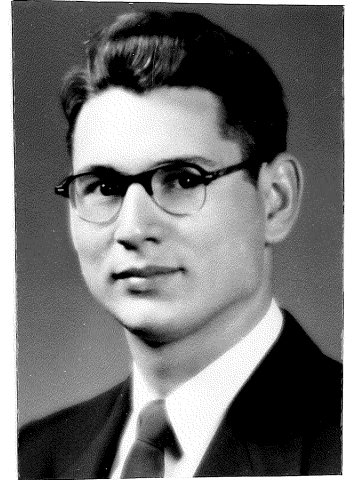

Perry, Richard D.

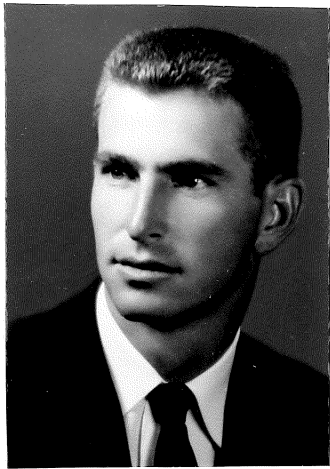

Ross, William M.

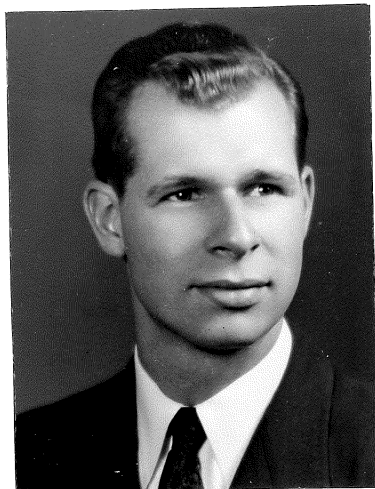

Roth, Don C.

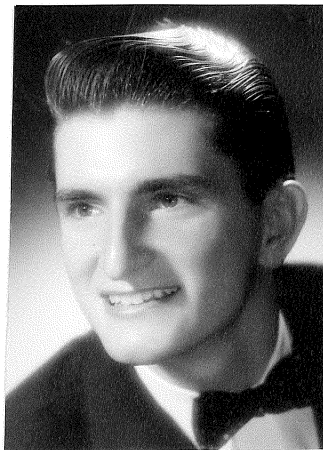

Sandring, Albert W.

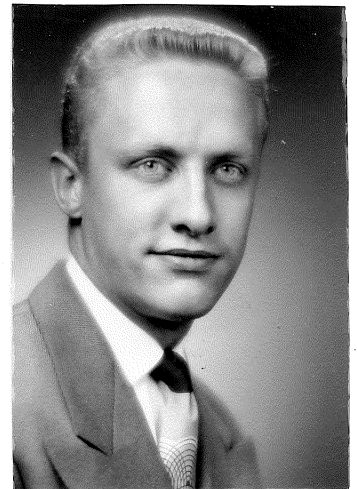

Schopp, Robert E.