

JANUARY 1953

Norman Dale Clark
Meriden
Charles Isaac Glunt
Altoona, Pennsylvania
Robert Owen Stratton
Muncie

*Bachelor of Science
in Mechanical Engineering*

Lester Dale Bergsten
Delphos
Leland Arthur Block
Wichita

George Wyman Ging
Hutchinson
John Henry Haeberle
Clearwater
*Charles Edward Hartford
Hutchinson
Leo Francis Judge
Kansas City, Missouri
*Marvin Emanuel Kraft
Russell
Irvin Milton Kroenke
Wichita
Ivan Dow Krug
La Crosse

Jesse Byron Lininger
Highland
Harold Emerson Osborn
Meade
*Frank Robert Prina, Jr.
St. Marys
*Marvin Albert Smith
Valley Falls
*David Hjalmar Swanson
Salina

62

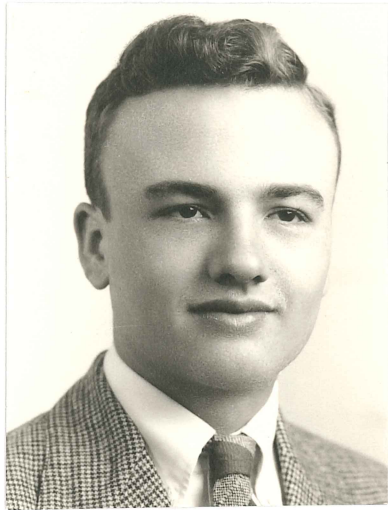

Ging, George W.



Haeberle, John H.



Bergsten, Lester D.

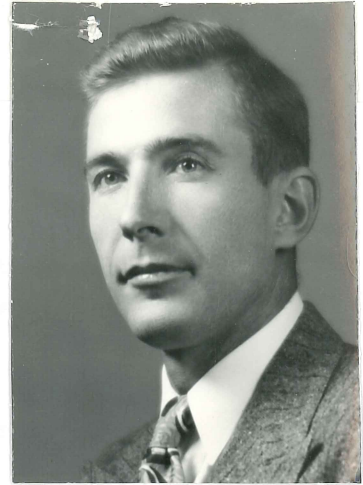

Block, Leland A.



Judge, Leo F.



Kroenke, Irvin M.

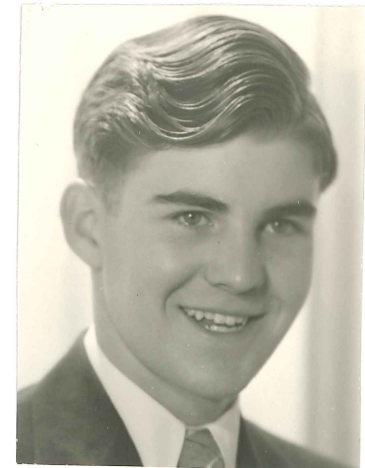

Krug, Ivan D.



Lininger, Jesse B.



Osborn, Harold E.

MAY 1953



Beevers, Warren M.



Brislawn, Roger M.



Engle, Charles R.



Hauber, William C.



Lederer, John M.



Magnuson, Dale F.



Martin, Valmar L.



Potter, Jimmie C.

*Bachelor of Science
in Mechanical Engineering*

Warren Merle Beevers
Manhattan

*William Earl Bowles
China Lake, California

Roger Michael Brislawn
Manhattan

Charles Raymond Engle
Lewistown, Illinois

†William Christian Hauber
El Dorado

John Martin Lederer
Abilene

Dale Francis Magnuson
Fremont, Nebraska

*Louis Joseph Pizzanelli
Newark, New Jersey

Jimmie Clinton Potter
Hutchinson

*Paul Eugene Scully
Denver, Colorado

Norman Lee Seeley
Topeka

Dean Spencer Smith
Larned

Richard Wilson Spring
St. John

Gerald Daniel Sullivan
Greeley

†Bill Ted Walker
Holsington

William Joseph Whitesell
Newton

MAY 1953



Seeley, Norman L.

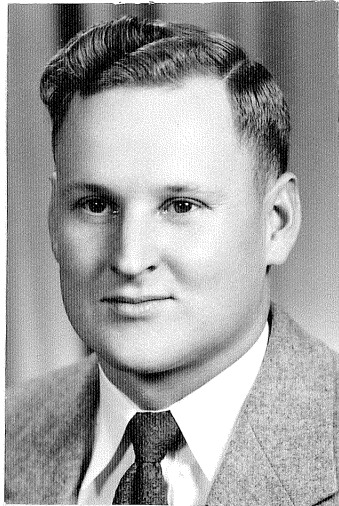

Smith, Dean S.

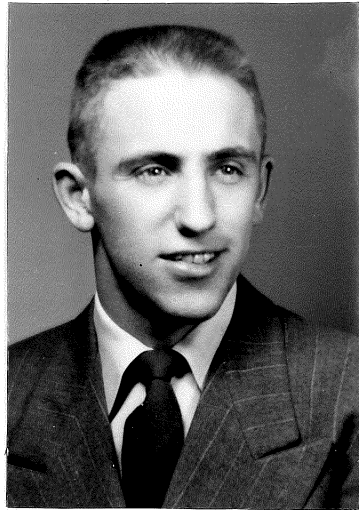

Spring, Richard W.

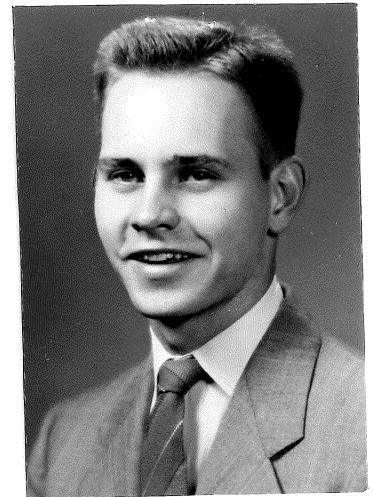

Sullivan, Gerald D.

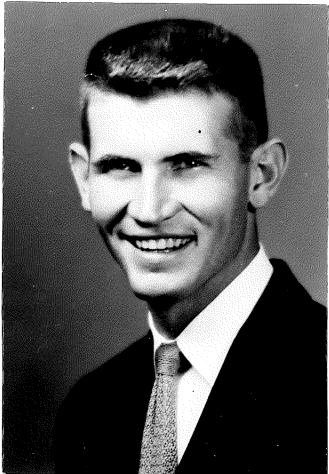

Walker, Bill T.

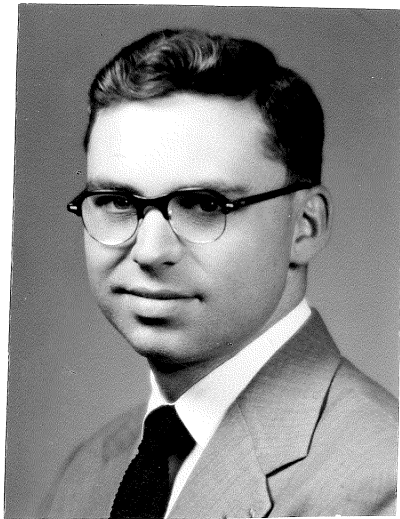

Whitesell, William J.

AUGUST 1953

SCHOOL OF ENGINEERING AND ARCHITECTURE

Presented by Dean M. A. Durland

Wadle Littlejohn
Kansas City
Robert Ewing Paup
Lenexa
Desmond Gaylord Stanton
Wakeeney
Warren Harding Tinker
Galveston, Texas

Bachelor of Science in Industrial Arts

*Robert LeRoy Widdows
Tulsa, Oklahoma

Bachelor of Science in Mechanical Engineering

Earl William Cravens
Manhattan
Glen Riat Ferleman
Manhattan
Vaughn Dean Gregg
Hiawatha
Lenard Ray Hutton
Manhattan
Dennis Edwards Murphy
Abilene
Donald Roy Smith
Lyons
*Alan Ross Zimmerman
Salina



Cravens, Earl W.



Ferleman, Glenn R.



Gregg, Vaughn E.



Hutton, Lenard R.



Murphy, Dennis E.



Smith, Donald R.