

FEBRUARY 1947



Bell, Carroll L.



Borg, Paul E.



Hunter, Earl S.



Muck, Wendell C.

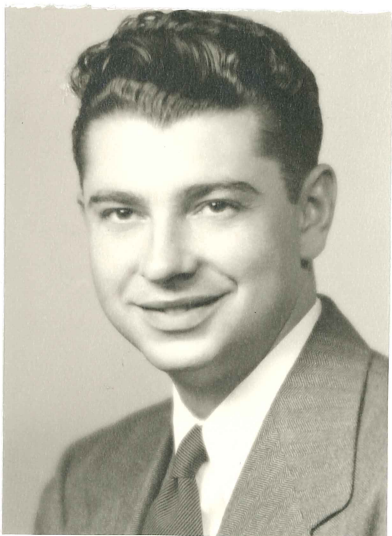

Osborn, Earl I. Jr.



Stone, Robert N.

*Bachelor of Science
in Physical Education*
William Frohmann Cook
Manhattan
*Ralph Raymond Robinson
Wilsey
James Wesley Watkins
Manhattan

LECTURE

*Bachelor of Science
in Industrial Arts*
*Truman Morris Barrett
Wichita
Donald Dean Urquhart
Wamego

*Bachelor of Science
in Mechanical Engineering*
Carroll Lee Bell
Hutchinson
*†Case Artman Bonebrake
Woodston
Paul Eugene Borg
Marquette
*Norman Rodman Byers
Manhattan
*Donald Kent Duwe
Lucas
*Harry Richard Holmes
St. George
Earl Sidney Hunter
Iola
*†James Samuel Machen
Ablene
Wendell Claude Muck
Clay Center
Earl Ivo Osborn, Jr.
Manhattan
*Aubrey Glen Park
Oakley
*†Theodore Wheeler Shidler, Jr.
Wichita
Robert Newton Stone
Leavenworth
Stanley Hendricks Stuart
Glen Elder
*Herbert Corzine Thompson
Ellinwood

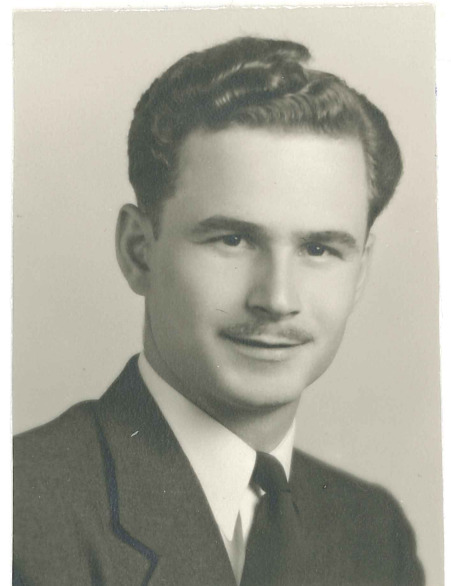

Stuart, Stanley

JUNE 1947

Robert Orpin
Newton
Loris Nelson Parrish
Dunlap
Frank George Paulson
Whitewater
Paul Morrison Roach
Manhattan
Philip Charles Wikoff
Manhattan

*Bachelor of Science
in Electrical Engineering*

Richard Clayton Danford
Hutchinson
†Robert Courtland Dennison
Salina
Arthur Garcia
Liberal
James Harvey Glenn
Springfield, Colorado
†Herbert Ray Gould
Manhattan
William Mixon Horton
Wichita
James Edward Johns
Topeka
Dwight Vernon Jones
Penalosa
David Victor King
Hutchinson
Reed Eugene Larson
Abilene
Daniel Dee Lingelbach
Fayetteville, Arkansas
George Atholstone Mellard
Manhattan
Alva Donald Messenheimer
Manhattan
Donald George Moss
Miltonvale
Raymond Patrick Murray
St. Marys
Kenneth Elmer Rice
Greensburg

Wallace Franklin Richardson
Kingman
Orville Paul Sanders
Labette
Glenn McKinnis Smith
Uniontown
Leland Oscar Townley
Manhattan
Guido Vescuso
Brooklyn, New York
Raymond Lee Wilcox
Kincaid
Clarence Stanley Williams, Jr.
Humboldt

*Bachelor of Science
in Industrial Arts*

Christ Alex Christ
Kansas City

*Bachelor of Science
in Mechanical Engineering*

Raymond Addison Adee
Wells
* Walter Glen Andrea
Keats
Herschel Emerson Blackburn
St. Marys
* Henry Edward Brandes
Garden Plain
* Frederick Herbert Budden, Jr.
Manhattan
* Norman Paul Clarke
Kansas City, Missouri
* Donald Wallace Coulson
Wichita
† Robert Eugene Crank
Parsons
Hubert Oscar Criss
Eureka
* Gustave Alec Daum
Topeka
* Jack Austin Elliott
Plains
* Francis Reuben Dean Engwall
Jamestown

* Robert Both Fleske
St. George
* Thomas Jesse Fletcher
Manhattan
* Richard Carl Hedrick
Hutchinson
* Gilbert Fredrick Hellmer
Olpe
Robert Lester Higginbottom
Fredonia
* Wilbur Floyd Hiser
Manhattan
* Frank William Kaul
Holton
* Ernest Lowe McLain
Kansas City
* Martin Eugene McMahon
Manhattan
* † John Leroy Marshall
Kansas City
* Keith Eldon Mead
Utica
* George Atholstone Mellard
Manhattan
* Kermit Beard Myers
Manhattan
Louis Daniel Nelson
Chanute
* Herbert DeWayne Neudeck
Kansas City
* Merle Wayne Patterson
Junction City
* Paul Benjamin Ridlon
Fredonia
* Lloyd Thomas Smith
Great Bend
* Marion David Spoelstra
Prairie View
* Howard Robert Turtle, Jr.
Quinter
* Maurice John Weckerling
Manhattan
Ray Franklin Wilkie
Topeka
* Edred Blaine Williams
Belleville

SCHOOL OF HOME ECONOMICS

Presented by Dean Margaret Justin

*Bachelor of Science
in Home Economics*

Helen Jane Boyan
Wichita
Nancy Deanne Bramwell
Manhattan
Virginia Jeanne Bramwell
Manhattan
Hallie Marie Broadie
Ashland
Joyce Elaine Brown
Great Bend
Virginia Lee Buster
Manhattan
Minerva Cadwell
Marquette
Mary Louise Carl
Salina
Mary Susan Carl
Garden City
† Mary Ellen Carr
Tulsa, Oklahoma

Miriam Lee Colyer
Saffordville
Helen Louise Crary
Kansas City
Rosemary Althea Crist
Brewster
Betty Moate Cunningham
El Dorado
† Margaret Louise Darby
Manhattan
Ruth Marjorie Deewall
Coldwater
Harriett Fisher Edgar
Sterling
Dorothy Lucille English
Belpre
* Mary Evelyn MacQueen Evans
Manhattan
Margye Mae Fiser
Mahaska
Neva Jean Fleener
Greensburg

Carol Louise Francis
Simpson
Shirley Ann Freienmuth
Tonganoxie
Annie Gardner
Hartford
Ima Jean Geffert
Manhattan
Janet Todd Gilkeson
El Dorado
Gladys Agnes Goff
Manhattan
Mary Belle Jenkins Gorrell
Wichita
* Evelyn Marie Green
Westmoreland
† Jeane Roberta Greenawalt
Paola
Marjorie Laura Grundeman
Holton
Margaret Isabelle Haines
Haven

*In absentia.

†With honors.

‡With high honors.

JUNE 1947

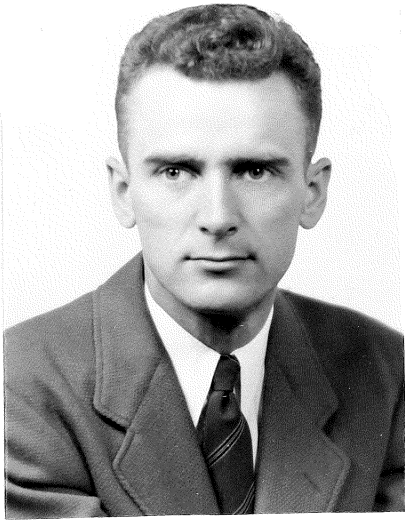

Adee Raymond A.

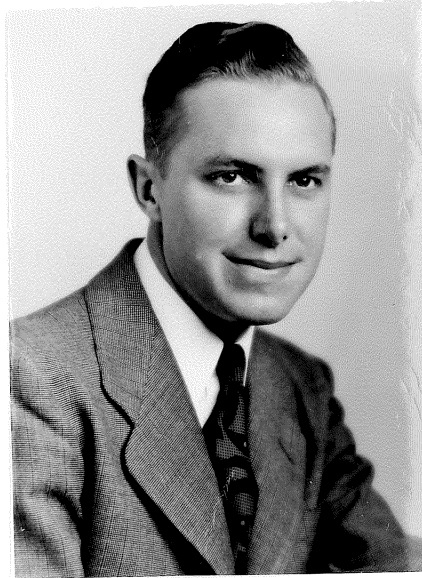

Blackburn, Herschel E.

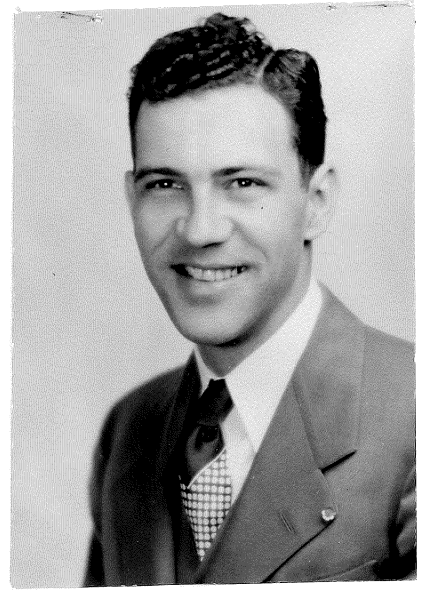

Criss, Hubert O.



Higginbottom, Robert L.

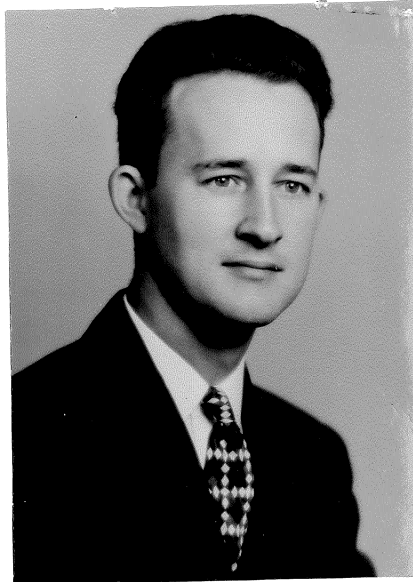

Nelson, Louis D.



Wilkie, Ray F.

AUGUST 1947

SCHOOL OF ENGINEERING AND ARCHITECTURE
Presented by Dean R. A. Seaton

Bachelor of Science in Mechanical Engineering

- * Orville Rupert Anderson
Topeka
- Franklin Elsworth Brooke
Topeka
- * David Henry Gruver
Augusta
- * Neil Henry Illian
Parsons
- * Donald Louis Kastner
Manhattan
- Philip Le McDonald
Ulysses
- † John Arthur McLain
Kansas City
- * William Howard McVey
Fredonia
- * George William Marshall
Manhattan
- Eugene Russell Mingle
Oakley
- * William Clare Newlin
Lewis
- * Edwin Atkins Parks
Fort Scott
- * William James Peycke, Jr.
Alta Vista
- Fred Henry Rogers
Elk Falls
- * David Eugene Totten
Manhattan
- * Donald Ray Wilson, Jr.
Wichita



Brooke, Franklin E.



McDonald, Philip L.

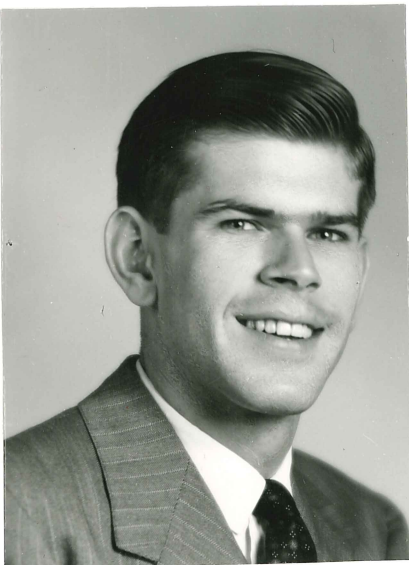

McLain, John A.



Mingle, Eugene R.



Rogers, Fred H.

SEPTEMBER 1947

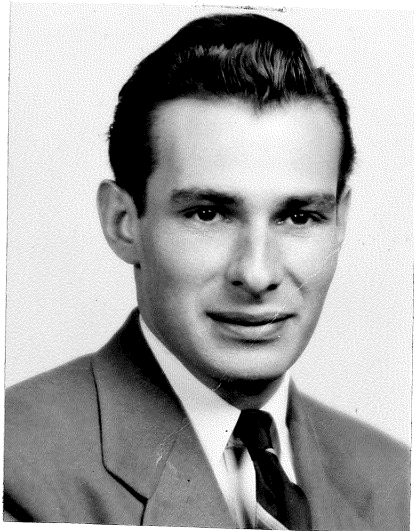

Cope, Robert E.



Starr, Donald Barnes