

# JANUARY 1946

## CANDIDATES FOR DEGREES

### SCHOOL OF AGRICULTURE

Presented by Dean L. E. Call

*Bachelor of Science  
in Agriculture*

\*Vance Ellsworth Aeschleman  
Wichita

\*Robert Hoover Calahan  
Washington, D. C.

Clifford Erle Case  
Coldwater

### SCHOOL OF ARTS AND SCIENCES

Presented by Dean R. W. Babcock

*Bachelor of Science*

\*John Eldon Carper  
Wichita  
Patricia Louise Cibolski  
Manhattan  
Ursula Oldham Collins  
Manhattan  
Wayne Lawrence Godsey  
Netawaka  
Felicia Geraldine Irving  
Manhattan  
†Elizabeth Susan Kindscher  
Beloit  
Joyce Wagoner Lemke  
Blue Rapids  
Roy Shuji Nagakura  
Hilo, Hawaii

Julia Brenneman Nordeen  
Manhattan

†Marie Maxine Norman  
Ottawa

\*Alma Florine Richey  
Miltonvale

\*Betty Adams Sloo  
Manhattan

Lois Jean Carter Walstrom  
Graettinger, Iowa

Jeanne Danielson Wortham  
Manhattan

*Bachelor of Science  
in Industrial Journalism*

Charlene Joy Talbot  
Topeka

Norma Jean Wainscott  
Hazelton

*Bachelor of Science  
in Music Education*

Margaret Leslie Collins  
Manhattan

\*Marion Coe Olsson  
Manhattan

*Bachelor of Science  
in Business Administration*

Doris Shirley Gillan  
Concordia

David Clifford Underwood  
Wichita

### SCHOOL OF ENGINEERING AND ARCHITECTURE

Presented by Dean R. A. Seaton

*Bachelor of Science  
in Agricultural Engineering*

\*Bertrand William Doran  
Macksville

*Bachelor of Science  
in Civil Engineering*

\*William Gregg King, Jr.  
Fort Dodge

Clarence William Smith  
Clay Center

*Bachelor of Science  
in Electrical Engineering*

Harry William Schultz  
Manhattan

*Bachelor of Science  
in Mechanical Engineering*

Ernest Alfred Jackson, Jr.  
Dayton, Ohio

Richard Frazier Smith  
Girard

### SCHOOL OF HOME ECONOMICS

Presented by Dean Margaret Justin

*Bachelor of Science  
in Home Economics*

Lucille Christena Anderson  
Chanute  
Margaret Virginia Anderson  
Cedar Falls, Iowa  
Pauline Baldwin Baskett  
Blue Rapids  
Dorothy Eleanor Budde  
Belpre

Margie Marie Cederberg  
Manhattan

Ivy Hugh Dickson  
Monroeville, Ala.

\*Clara Lois Donovan  
Basehor

Eula Rachel Jacob  
Wichita

\*Virginia Slothower Krietmeyer  
Wellington

Vera Ernestine Peterson  
Atkinson, Neb.

Jean Marie Ramsey  
Lincoln, Neb.

Wilma Irene Vance  
Kansas City, Mo.

Maxine Ruth Ylander  
Omaha, Neb.

### SCHOOL OF VETERINARY MEDICINE

Presented by Dean R. R. Dykstra

*Doctor of Veterinary Medicine*

Theodore William Alt  
Manhattan  
Lorenz Leon Beuschel  
LaCygne

Frederick William Boebel  
Naperville, Ill.

Fred Alvin Bohmker  
Manteno, Ill.

†August Russell Borgmann  
Manhattan

James Herman Burr  
Manhattan

\*In absentia.

†With honors.

# MAY 1946

Bixler, William R.  
Huffman, Robert V.  
Kolsky, Gerald C.  
Marsh, Gerald L.  
Monahan, Willard A., Jr.  
Neubauer, Donald O.  
Shapiro, Leo  
Vantuyl, Mervin E.



Bixler, William R.



Huffman, Robert V.



Kolsky, Gerald C.



Marsh, Gerald L.

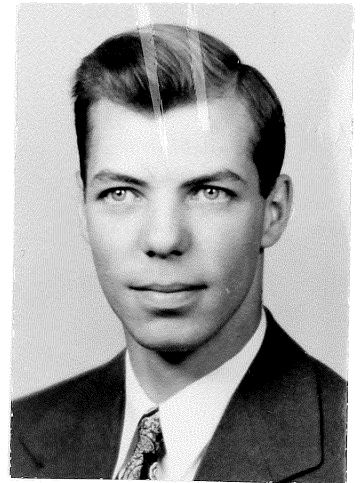

Monahan, Willard A., Jr.

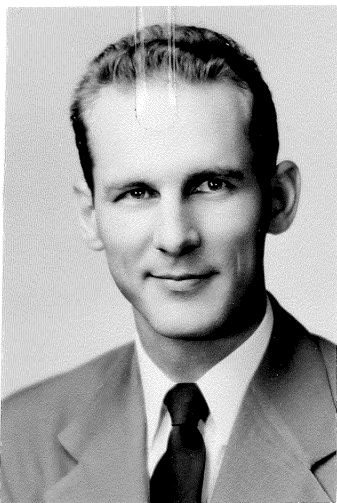

Neubauer, Donald O.

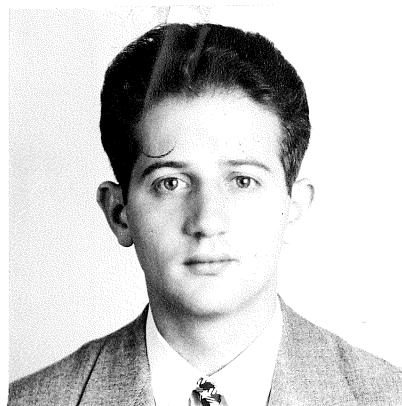

Shapiro, Leo

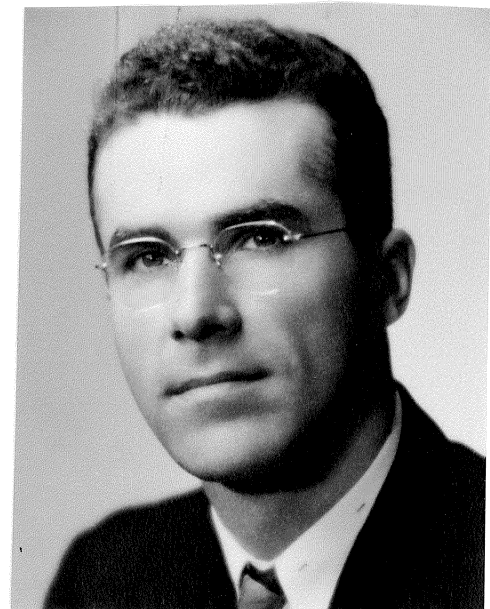

Vantuyl, Marvin E.

Not Pictured  
Spear, Lawrence E.