

# MAY 1943

## Bachelor of Science in Mechanical Engineering

- \*John Mitchell Atherton  
Waterbury, Conn.
- \*Jack Shupe Austin  
Wilmore
- \*James Culbertson Baker  
El Dorado
- †David Bendersky  
Nassau, N. Y.
- Jack Lowell Berkey  
Kansas City
- Ray Richard Biege  
Hutchinson
- †David Jesse Blevins  
Manhattan
- Thomas Harold Boosinger  
Wichita
- Martin Eugene Butler  
Clayton
- \*Cecil Eugene Byers  
Ulysses
- \*Gordon Dwain Cloepfl  
Hunter
- Warren Boughton Cooper  
Gridley
- Glen Francis Doel  
Topeka

- William Albert Frusher  
Ness City
- †James Robert Hamm  
Humboldt
- James Winston Hearn  
Wichita
- \*†James Maynard Holecek  
Burns
- Donald William Honza  
Kansas City
- Leland Thomas Konz  
Independence
- Glen Millard Kooontz  
Haven
- \*†Warren Ross McDaniel  
Wichita
- Clarence Beverly McGee  
Kansas City
- \*Samuel Joseph Meltzer  
New York, N. Y.
- George Lester Mendenhall, Jr.  
Belleville
- Robert Chambers Myers  
Junction City
- \*George William Peterkord  
Greeley

- Hubert Glen Priddy  
North Topeka
- †Marvin Emor Reinecke  
Great Bend
- Clair Milton Robertson  
Holton
- Norman Ray Ross  
Manhattan
- Raymond Henry Shideler  
Salina
- Everett Otto Siegele  
Princeton
- Richard Martin Smoll  
Wichita
- Carl Leonard Tucker  
Minneola
- \*†Paul John Waibler  
Great Bend
- \*\*Keith Lee Wallis  
Wichita
- \*Francis Edwin Westermann  
Kansas City
- Ray Edward Williams  
Parsons

38

## Summer 1943

Rep Taylor ✓  
Philip Hall x  
Vern Heinsohn x

Ben Burdette ✓  
Sam Jewett ✓  
Herbert Martin x  
Jack Mustard x  
Lee Rarick ✓  
Saul Rosen x

## SCHOOL OF HOME ECONOMICS Presented by Dean Margaret Justin

## Bachelor of Science in Home Economics

- †Jean Frances Alford  
Kansas City, Mo.
- Dorothy Elaine Hartsook  
Anderson  
Ashland
- Sue Frances Armstrong  
Topeka
- Sybil Janice Bangs  
Merriam
- Barbara Jean Beechley  
Joliet, Ill.
- Edith May Beesley  
Gove
- †Patricia Anne Beezley  
Girard
- Margaret May Blaylock  
Mankato
- Marie Rizek Bonebrake  
Belleville
- Winifred Caroline Boomer  
Kansas City
- Ruth Nadine Brunkhorst  
Sedalia, Mo.
- Alma Hope Buffington  
Marquette
- \*Clodagh Maurine Burkhead  
Utica
- Blanche Irene Burris  
Spring Hill
- Margaret Ruth Buzzard  
Fort Scott
- Janette Claire Carlsen  
Manhattan
- Clara Cecelia Carlson  
Lindsborg
- Virginia May Carmouche  
Newton

- Ellen Margaret Carter  
El Dorado
- Dorothy Johnstone Chartier  
Concordia
- Mary Jane Chase  
Lyons
- Wilma Gantenbein Childers  
Elmo
- Martha Mae Cleveland  
Wichita
- Eunice Eleanor Coski  
Donnelly, Idaho
- Mary Louise Curry  
Kansas City
- Marjorie Gladys Davies  
Lebo
- Dorothy Helen Deal  
Westfield, N. J.
- Gladys Lova Devore  
Haddam
- Helen Frances Drake  
Dexter
- Mary Ernestine Droz  
Humboldt
- Carrie Jean Drummond  
Elmdale
- Esther Tabea Dumler  
Gorham
- \*Dorothy Jean Dunbar  
Winfield
- Esther Eileen English  
Belpre
- Leota Shields Evans  
Manhattan
- Elizabeth Ann Faubion  
Manhattan
- Marjorie Lee Force  
Wheaton

- \*Petrena Addington Forsythe  
Altoona
- Mabyn Belle Fuller  
Manhattan
- †Virginia Jane Gates  
Goff
- Anita Maxine Gatrost  
Eskridge
- Margaret Jean Gehlbach  
Coffeyville
- Effe Orr Gish  
Kanona
- \*Martha Olive Goheen  
Manhattan
- Margaret Louise Gray  
Peabody
- Gail Lovene Haley  
Erie
- \*\*Clara Alvena Hampl  
Luray
- Edith Elsie Hanna  
Manhattan
- Margaret Barkley Hardenbrook  
Alta Vista
- Marjorie Mabel Harper  
Frankfort
- \*\*Alice Marie Hejtmanek  
Delia
- Mary Sevilla Hershey  
Eskridge
- †Margaret Louise Hill  
Topeka
- Margaret Alene Hinshaw  
Topeka
- Elva Ann Nelson Holman  
Washington, D. C.
- Dorothy May Horstick  
Richmond
- †Betty Alice Hosmer  
Kansas City, Mo.

\*Degree granted January 23, 1943.  
\*\*In absentia.  
†With honors.

\* NO PICTURE

July ✓  
Sept. x

Vinton Carver x  
Pete Parhomek x  
Merton MacGregor x  
Ben Miller x  
Earl Siefert x  
Oliver Lambirth ✓

Wm. Quick x

# MAY 1943

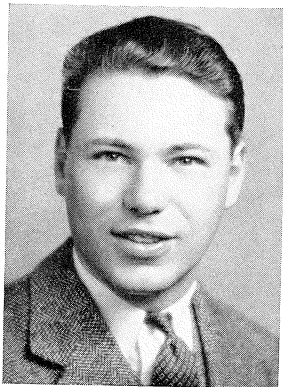

Atherton, John M.

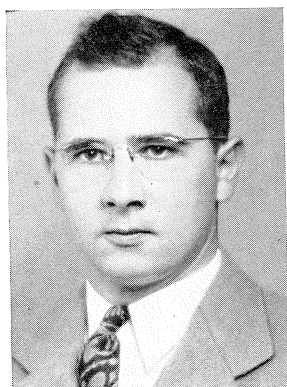

Austin Jack S.

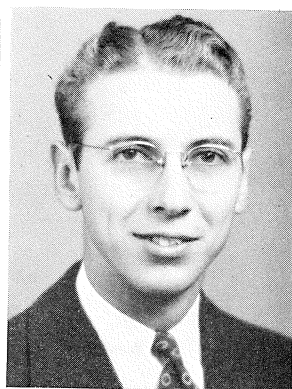

Baker, James C.



Bendersky, David

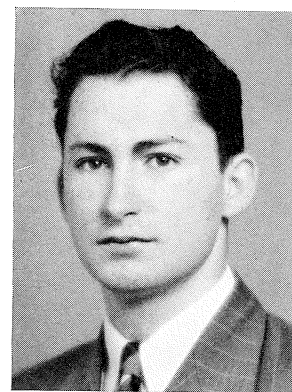

Berkey, Jack L.

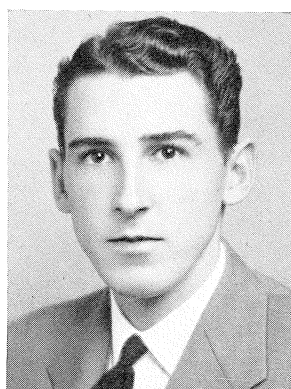

Biege, Ray R.

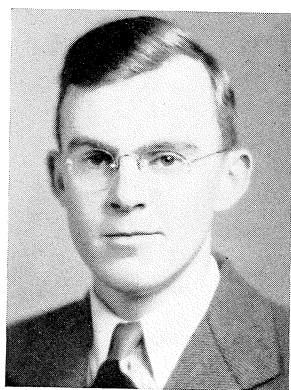

Blevins David J.

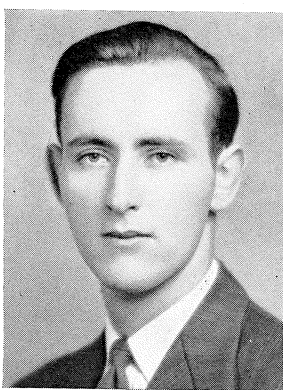

Boosinger, Thomas H.

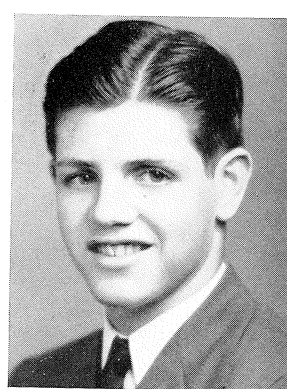

Buser, Henrion P.

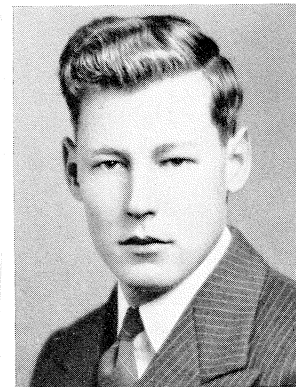

Butler, Martin E.

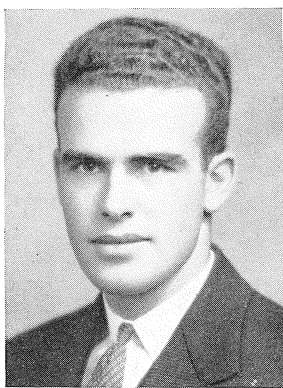

Byers, Cecil E.

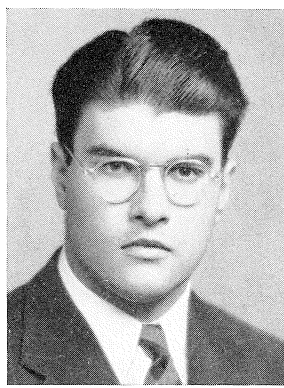

Cooper, Warren B.

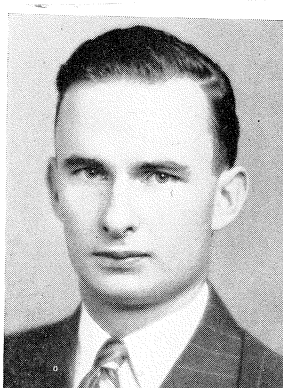

Doel, Glen R.

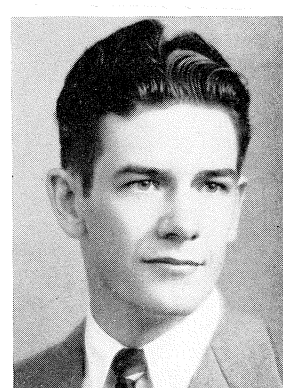

Frusher, William, A.

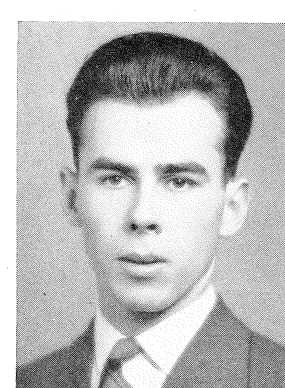

Hamm, James R.

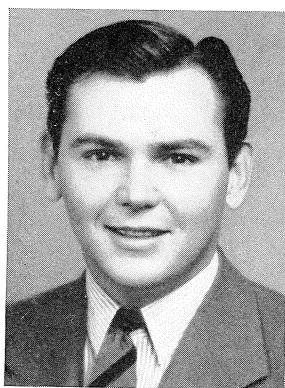

Hearn, James W.

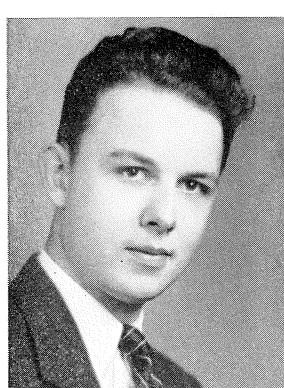

Honza, Donald W.

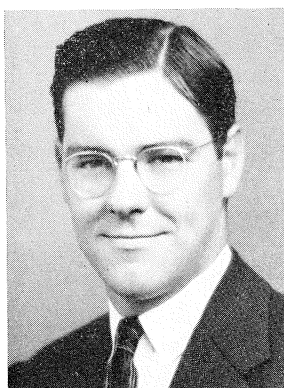

Konz, Leland T.

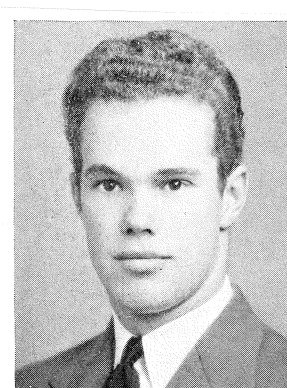

Koontz, Glen M.

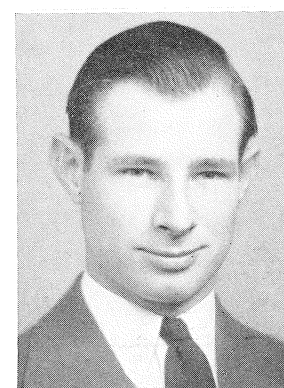

McDaniel, Warren R.



# MAY 1943

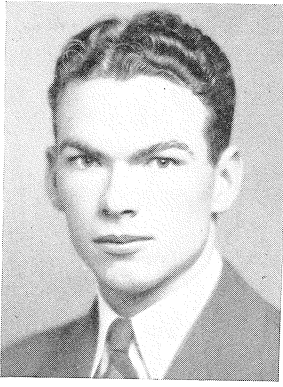

McGee, Clarence B.

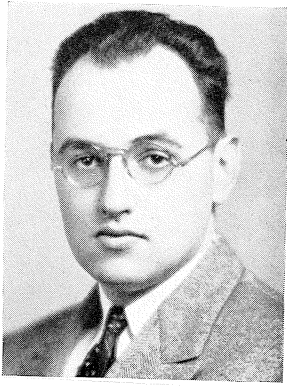

Meltzer, Samuel J.

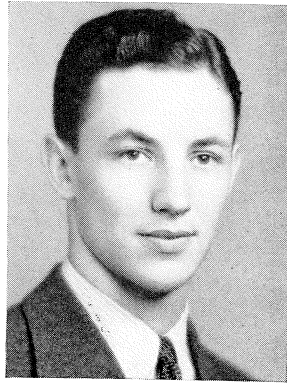

Mendenhall, George L., Jr.

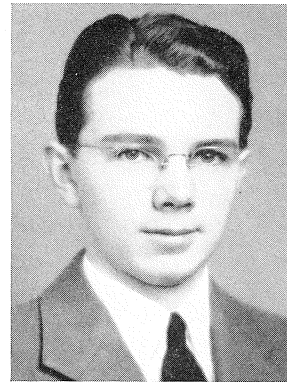

Myers, Robert C.

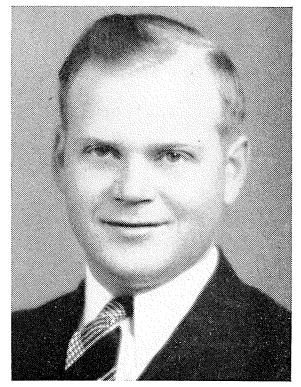

Peterkord, George W.

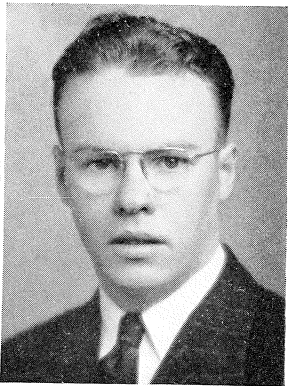

Priddy, Hubert G.

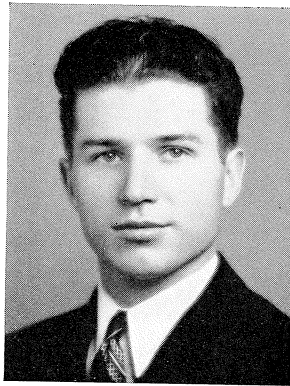

Reinecke, Marvin E.

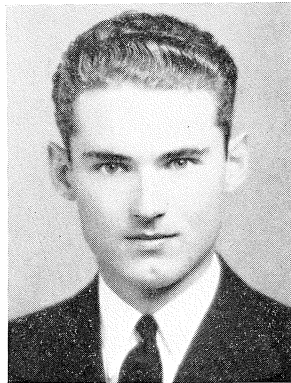

Robertson, Clair M.

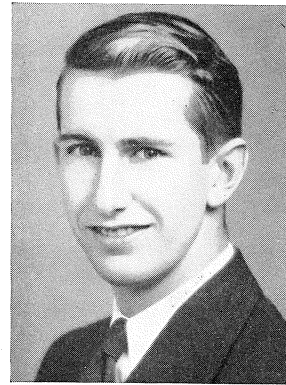

Ross, Norman R.

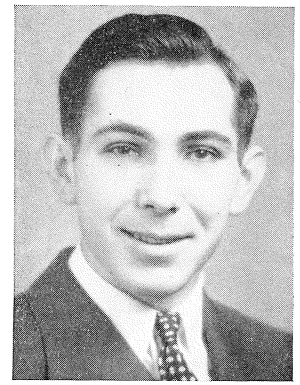

Shideler, Raymond H.

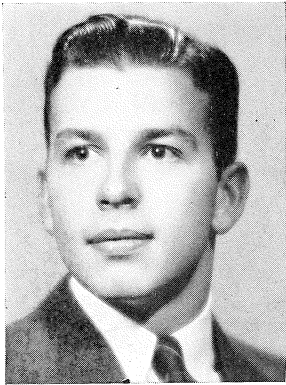

Siegele, Everett O.

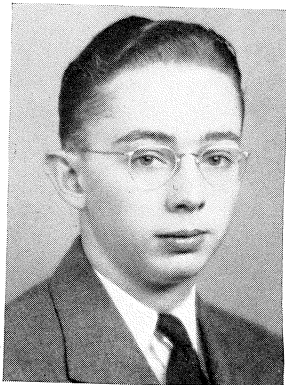

Smoll, Richard M.

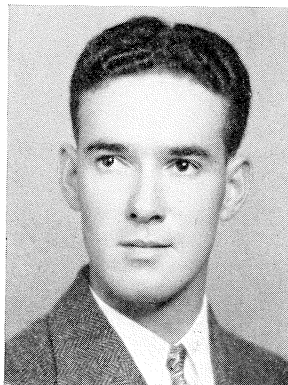

Tucker, Carl L.

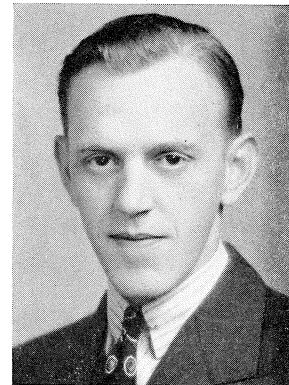

Waibler, Paul J.

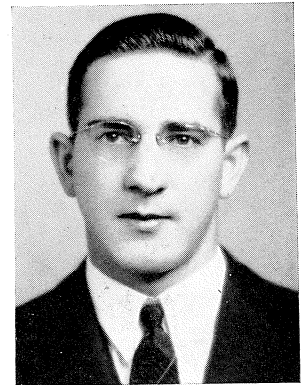

Westermann, Francis E.

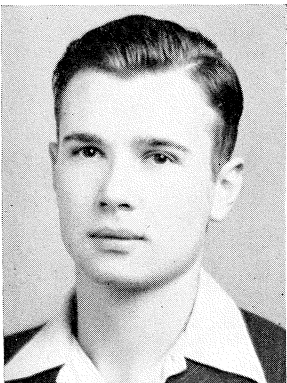

Williams Ray E.

# JULY 1943

## DEGREES CONFERRED JULY 27, 1943

### SCHOOL OF AGRICULTURE

*Bachelor of Science  
in Agriculture*

Ralph Gordon Beach  
Marysville  
Lloyd Calvin Billings  
Nortonville  
Charles Thomas Brackney  
Center, Colo.

John Robert Hartman  
Hoxie  
Roger Gregg Murphy  
Norton  
Ned Wilson Rokey  
Sabetha  
‡Walter Henry Smith  
Shawnee

Raymond Dwayne Topham  
Wichita  
Chase C Wilson, Jr.  
Mulvane  
Charles Arthur Worthington  
Lecompton

### SCHOOL OF ARTS AND SCIENCES

*Bachelor of Science*

Harriet Alice Harbeck  
Abilene  
Lillian Maxine Hoover  
Manhattan  
Louis Anthony Hurtig  
Hanover  
Norman LeRoy Krogstad  
Enterprise  
†Clella Eleanor Nelson  
McPherson  
Elaine Alvira Rohrer  
Abilene  
Catharine Jane Thomas  
Oswego  
Frank David Werner  
Junction City

*Bachelor of Science  
in Business Administration*

Edwin Louis Moody  
Onaga

*Bachelor of Science  
in Industrial Chemistry*

Edwin Harold Harclerode  
Iola

*Bachelor of Science  
in Industrial Journalism*

William Eugene Story  
Winfield

*Bachelor of Science  
in Music Education*

Grace Breeden Pennington  
Manhattan

*Bachelor of Science  
in Physical Education*

Jeanette Agnes Malone  
Raymond  
Frances Easter Walker  
ElDorado

### SCHOOL OF ENGINEERING AND ARCHITECTURE

*Bachelor of Science  
in Architectural Engineering*

Arthur Edgar Martens  
Buhler

*Bachelor of Science  
in Civil Engineering*

Ivan Lee Cheney  
Abilene  
Archie Richard Hyle  
Madison

Lacey Lee Kent  
Opolis

Larry William Smith  
Kansas City  
Clyde Woods, Jr.  
Kansas City

*Bachelor of Science  
in Electrical Engineering*

William Glenn Field  
Wichita

*Bachelor of Science  
in Mechanical Engineering*

Ben Alexandria Burdette  
Esbon  
Samuel Oliver Jewett  
Dighton  
\*Oliver Diston Lambirth  
Elida, N. Mex.  
Lee Ronald Rarick  
Glen Elder  
Rex Robert Taylor  
Hillsboro

# JULY 1943



Burdette, Ben A.

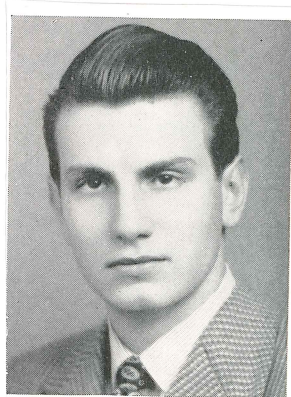

Jewett, Sam O.



Rarick, Ronald L.

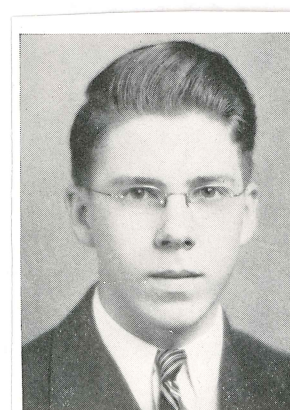

Taylor, Rex R.



# SEPTEMBER 1943

DEGREES CONFERRED SEPTEMBER 18, 1943

## SCHOOL OF AGRICULTURE

### *Bachelor of Science in Agriculture*

Dale Emerson Bowyer  
Manchester

Donald Franklin Irwin  
Fairview  
Howard James Johnstone  
Wamego

William Hays Ransopher  
Clyde

## SCHOOL OF ARTS AND SCIENCES

### *Bachelor of Science*

†Virginia Frances Bell  
Osborne  
Mary Margaret Bishop  
Haddam  
Jean Estep Brecheisen  
Garden City  
Frances Jane Jones  
Reading  
William Kurman  
Woodbine, N. J.  
William Eldon McGugin  
Coffeyville  
John Francis McKown  
Udall  
Norman Rockwell Meriweather  
Chetopa

Lindell Cook Owensby  
Manhattan  
Edwin Moats Pincomb  
Overland Park  
Betty Jeanne Sharp  
Kansas City  
Margaret Ellen Yeo  
Manhattan

### *Bachelor of Science in Business Administration*

Donald Debler  
Kansas City  
Curtis Wilson  
Parsons

### *Bachelor of Science in Industrial Chemistry*

H James Bartels  
Inman  
Clifford Raymond Yelley  
ElDorado

### *Bachelor of Science in Industrial Journalism*

James Wolford Miller  
Manhattan  
†Donald Paul Richards  
Manhattan

### *Bachelor of Science in Music Education*

Catharine Colver Johnson  
Wichita

## SCHOOL OF ENGINEERING AND ARCHITECTURE

### *Bachelor of Science in Chemical Engineering*

Charles Emerson Butts  
Wichita  
Theodore Davis Cleary  
Ingalls  
Ralph Erwin Douglas  
Coffeyville  
Jack Jones Elton  
Arkansas City  
Grant Charles Marburger  
Lyons  
†Arthur William Pryor  
Fredonia

### *Bachelor of Science in Civil Engineering*

Kenneth Hillis Henry  
Wichita  
Frank Warren Jones  
Manhattan  
Ray Orville Mills  
Coffeyville

Perry Cushman Peine  
Manhattan

### *Bachelor of Science in Electrical Engineering*

Raymond Leonard Gribben  
Salina  
Kenneth Manford Hale  
Wichita  
Elmer Rollin Hammett  
Manhattan  
Burns Edward Hegler  
Arkansas City  
Kenneth Dean Hewson  
Larned  
Edward Joffert King, Jr.  
Jetmore  
†Joseph Gerald McDonald  
Manhattan  
William John Moseley, Jr.  
Topeka  
Gordon Udelder Osburn  
Chapman

### *Bachelor of Science in Mechanical Engineering*

Vinton DeVere Carver  
Luray  
Otto Vern Heinsohn, Jr.  
Wichita  
Merton Francis MacGregor  
Waterbury, Conn.  
Herbert Hudson Martin  
Altamont  
†Ben James Mills  
Hutchinson  
Jack Leon Mustard  
Abilene  
Pete Francis Parhomek  
Kansas City  
William Kay Quick  
Beloit  
Saul Rosen  
Fitchburg, Mass.  
Earl Vincent Seifert  
Parsons  
Philip Aloysius Wall  
Muncie

# SEPTEMBER 1943

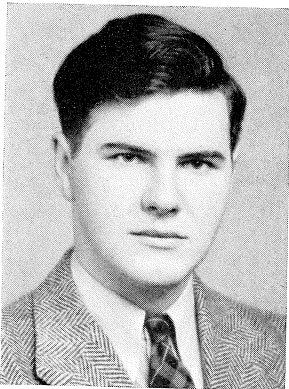

Mac Gregor, Merton F.

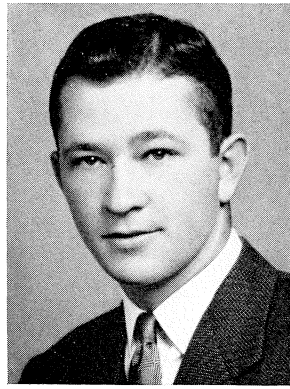

Martin, Herbert H.

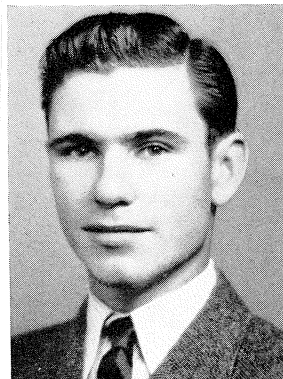

Mustard, Jack L.

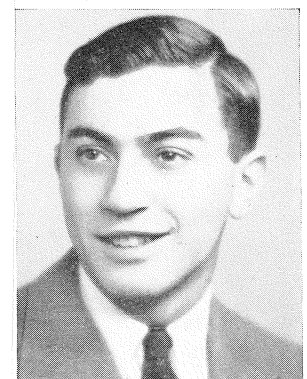

Rasen, Saul