

# MAY 1940

- 1 Adams, Michael B.
- 2 Appleton, Fred E.
- 3 Belcher, Roy S., Jr.
- 4 Burrell, Walter E.
- 5 Carpenter, Harold E.
- 6 Casper, Harlan W.
- 7 Ellis, Forest D.
- 8 Falkenrich, Lyle W.
- 9 Farmer, John R.
- 10 Garinger, Jess D.
- 11 Gist, Robert N.
- 12 Henderson, Thomas K.
- 13 Hesselbarth, John E.
- 14 Hopkins, Raymond W.
- 15 Hunter, Frank R.
- 16 Johnson, Walter L.
- 17 Kershner, Osborn A.
- 18 Laughlin, Arthur R.
- 19 Lundsted, James H.
- 20 Madsen, Herman P.
- 21 McKinley, James W.
- 22 Morgan, Patrick E.
- 23 Nixon, James A.
- 24 O'Brien, George H.
- 25 Porter, Charles E.
- 26 Pringle, Marvin A.
- 27 Reber, Matthew A.
- 28 Ridenow, James O.
- 29 Roark, William A.
- 30 Rose, Russel L.
- 31 Schindler, Leon W.
- 32 Sieder, Ernest C.
- 33 Small, Ramond E.
- 34 Thompson, Kermit K.
- 35 Wilkerson, Egar H.
- 36 Wilson, Clifford E.

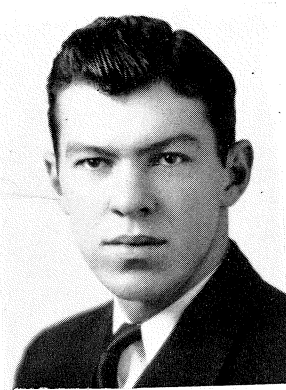

Adams, Michael B.

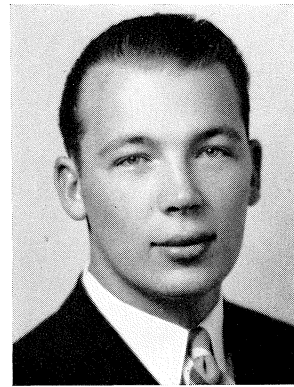

Appleton, Fred E.

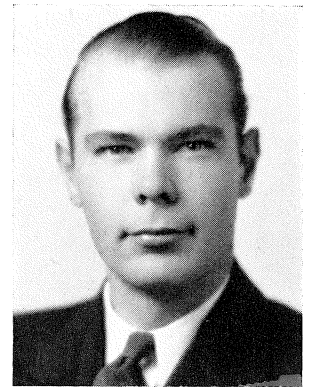

Belcher, Roy S., Jr.

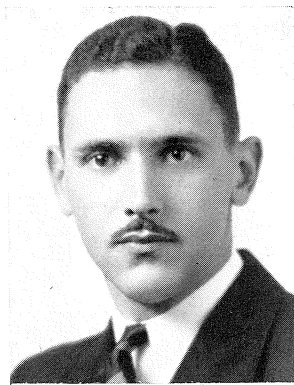

Burrell, Walter E.

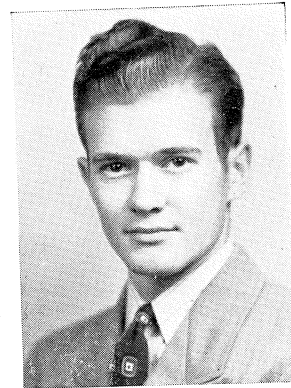

Carpenter, Harold E.

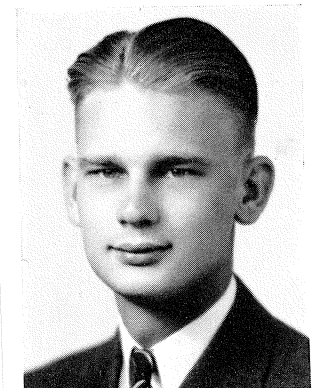

Casper, Harlan W.

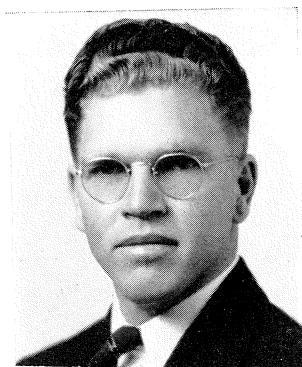

Ellis, Forest D.

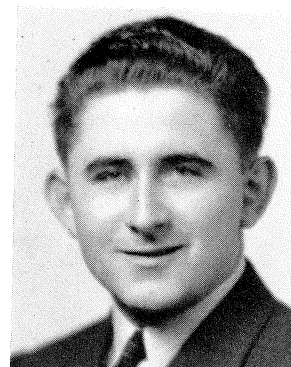

Falkenrich, Lyle W.

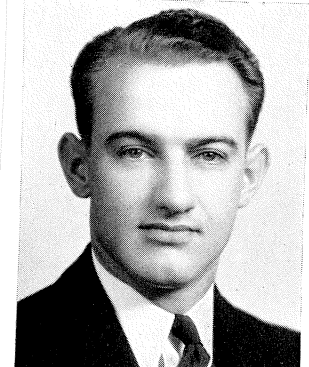

Farmer, John R.

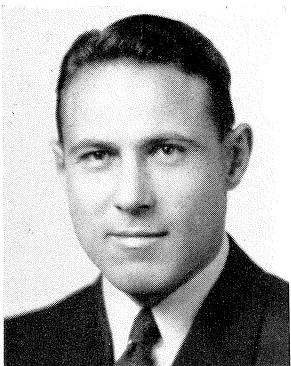

Garinger, Jess D.

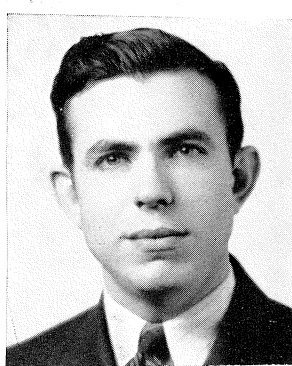

Gist, Robert N.

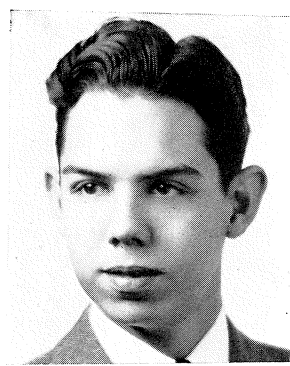

Henderson, Thomas K.

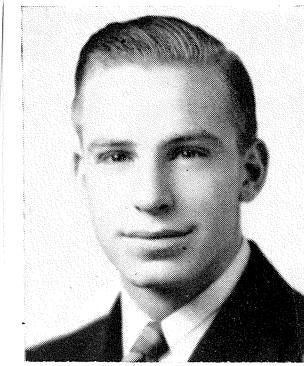

Hesselbarth, John E.

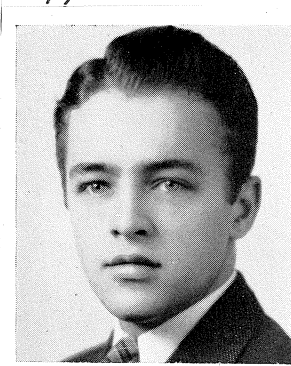

Hopkins, Raymond W.

# MAY 1941

Adcock, Charles W.  
 Aronson, Edwin M.  
 Bateman, Clyde J.  
 Beeler, DeElroy  
 Beyer, Carl F.  
 Breckenridge, Richard H.  
 Brown, Lewis E.  
 Bukaty, Raymond M.  
 Burger, Max M.  
 Churchill, Frank A.  
 Coder, Robert B.  
 Dukelow, Samuel G.  
 Ellis, Vincent H.  
 Fadler, George A.  
 Fletcher, Edward H.  
 Gardner, Alva R.  
 Heiney, Lewis E.  
 Hobbs, Edward V.  
 Leuze, Max C.  
 Loewen, Wilbert L.  
 Mellquist, Victor G.  
 Metcalf, William A.  
 Mosbacher, Karl J., Jr.  
 Niemoller, Albert L.  
 Nulty, John P.  
 Pribbeno, Glenn E.  
 Pyle, Robert H.  
 Ransom, John P.  
 Rupe, Jack H.  
 Schwerin, Albert E.  
 Sefcik, Edward F.  
 Sells, Bert E.  
 Singleton, Walter T., Jr.  
 Smith, Clarence P.  
 Thackrey, James D.  
 Tubbs, Harden H.  
 Wahrenbach, Ralph J.  
 White, Byron, Jr.  
 Wilson, William H.  
 Witt, Keith L.  
 Zabel, Dale E.

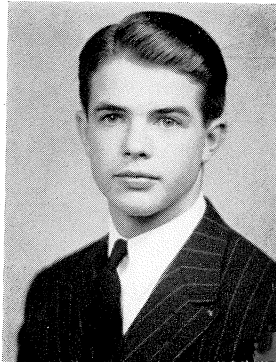

Adcock, Charles M.

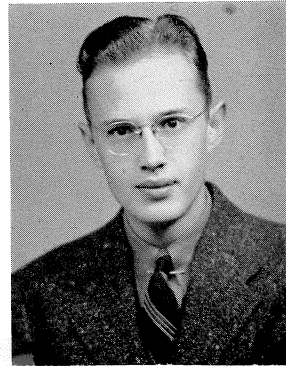

Aronson, Edwin M.

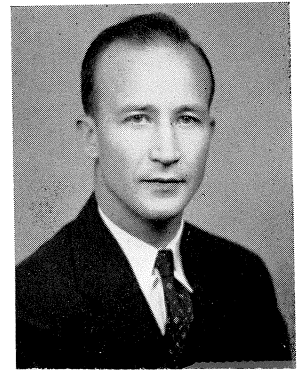

Bateman, Clyde J.

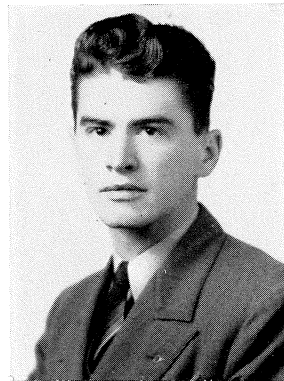

Beeler, DeElroy

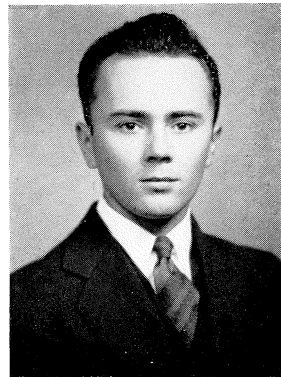

Beyer, Carl F.

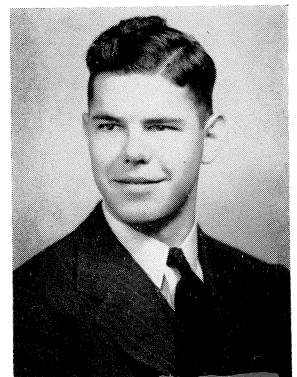

Breckenridge, Richard H.

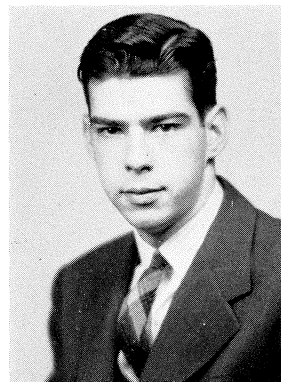

Brown, Lewis E.

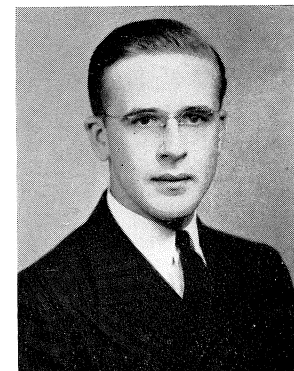

Bukaty, Raymond M.

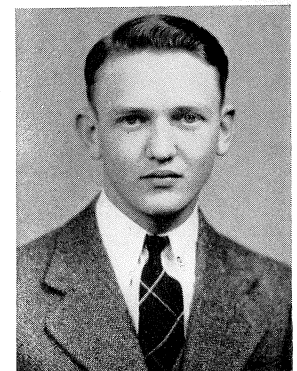

Burger, Max M.

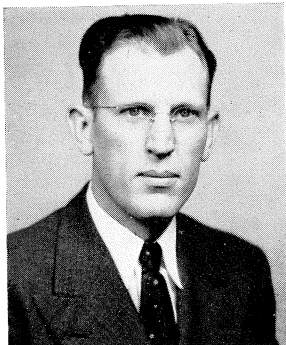

Churchill, Frank A.

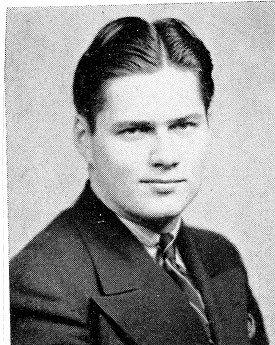

Coder, Robert B.

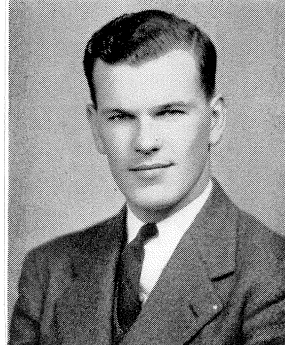

Dukelow, Samuel G.

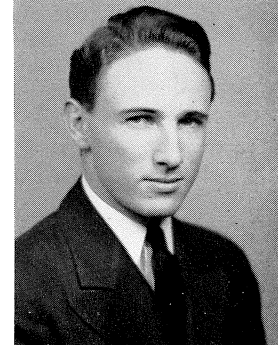

Ellis, Vincent H.

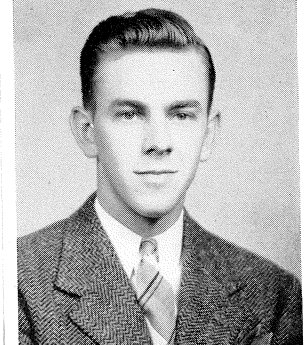

Fadler, George A.

# MAY 1941

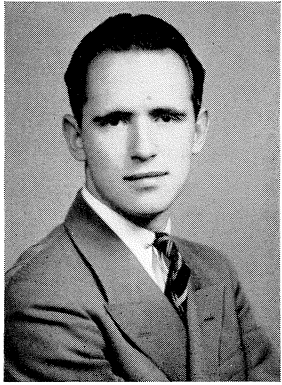

Fletcher, Edward H.

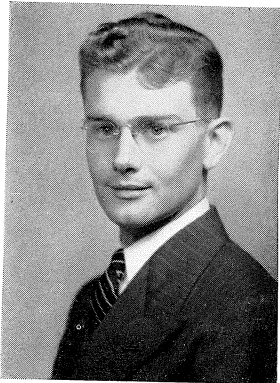

Gardner, Alva R.

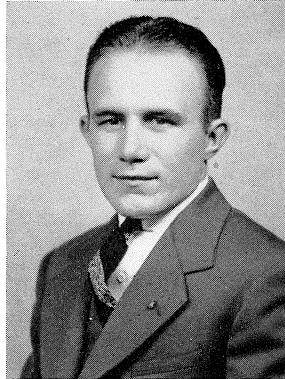

Heiney, Lewis E.

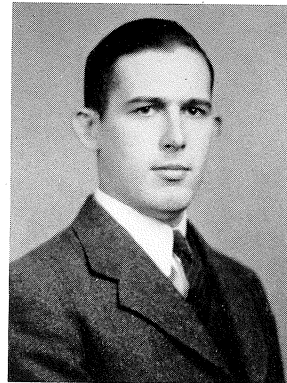

Hobbs, Edward V.

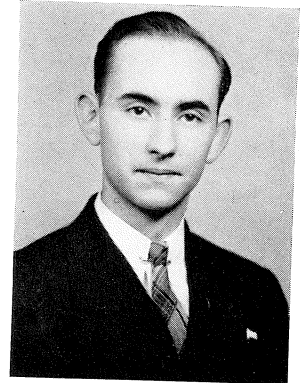

Leuze, Max C.

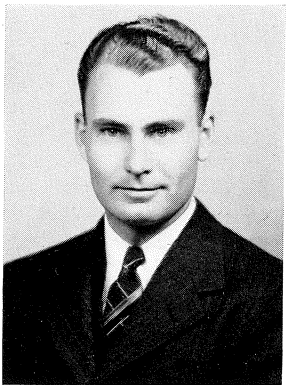

Loewen, Wilbert L.

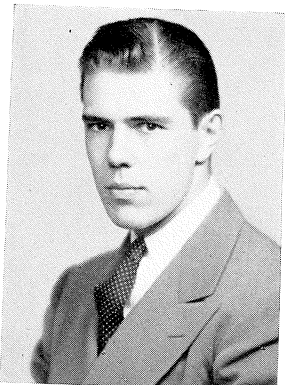

Mellquist, Victor G.

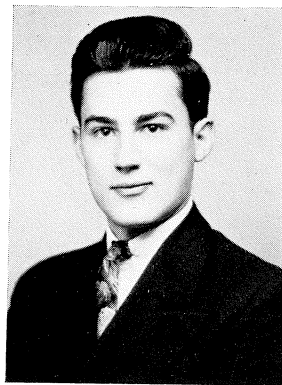

Metcalf, William A.

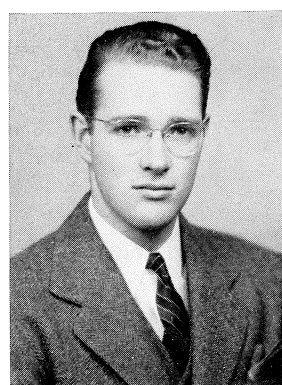

Mosbacher, Karl J., Jr.

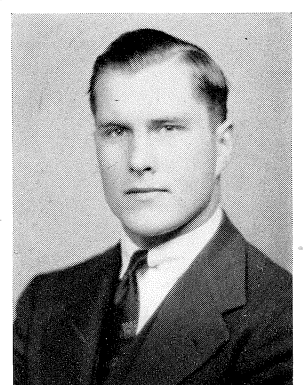

Niemoller, Albert L.

# MAY 1941

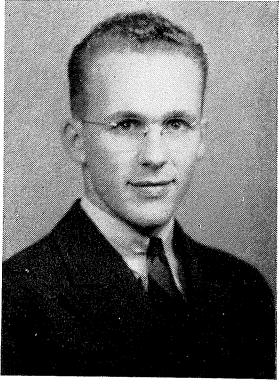

Nulty, John P.

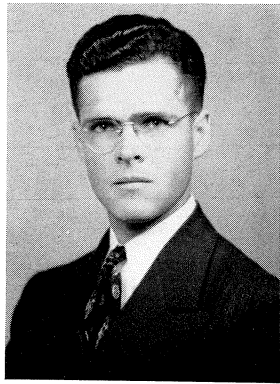

Pribbeno, Glenn E.

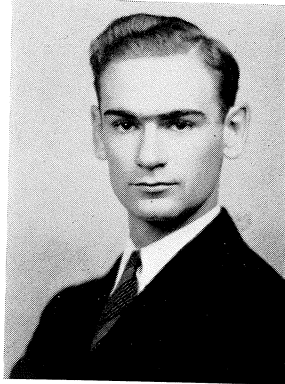

Pyle, Robert H.

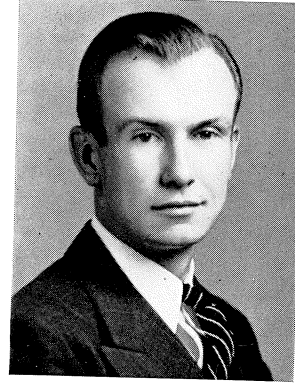

Ransom, John P.

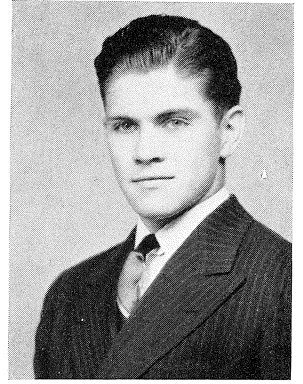

Rupe, Jack H.

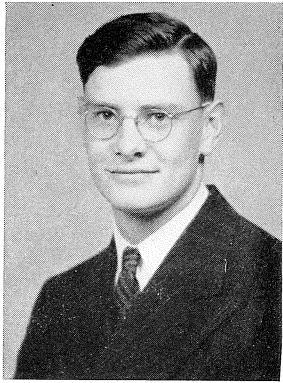

Schwerin, Albert E.

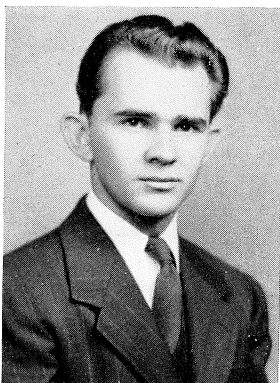

Sefcik, Edward F.

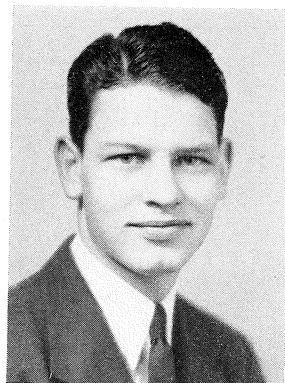

Sells, Bert E.

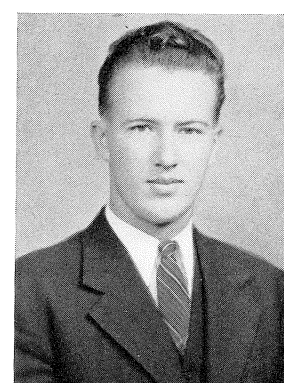

Singleton, Walter T., Jr.

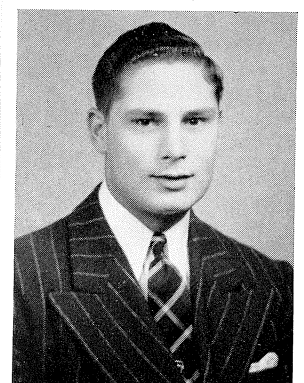

Smith, Clarence P.

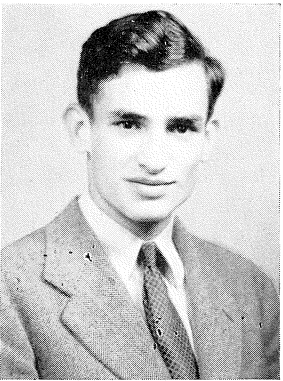

Thackrey, James D.

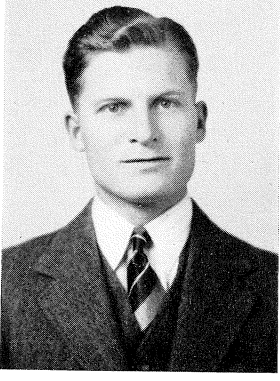

Tubbs, Harden H.

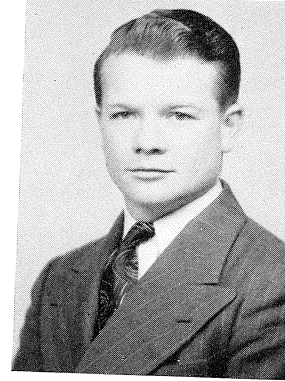

Wahrenbach, Ralph J.

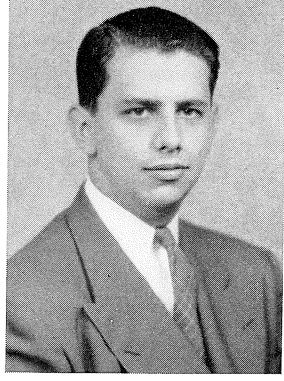

White, Byron, Jr.

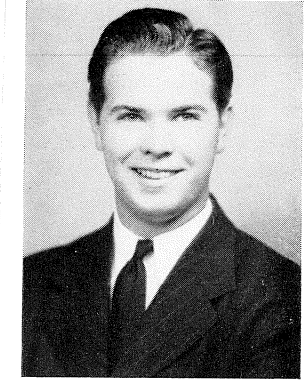

Wilson, William H.

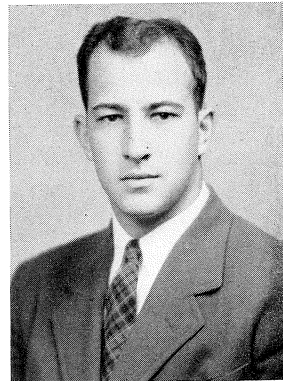

Witt, Keith L.

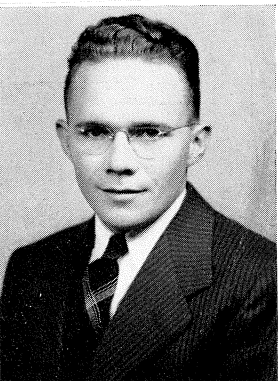

Zabel, Dale E.

# JULY 1941

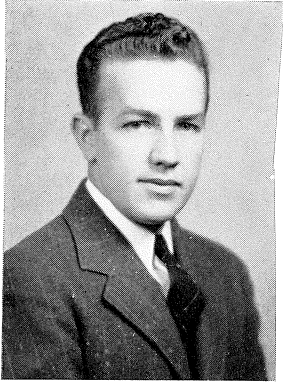

Booth, Ross W.

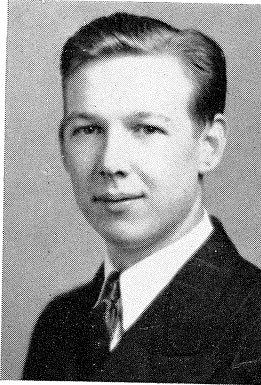

Ash, Clarence

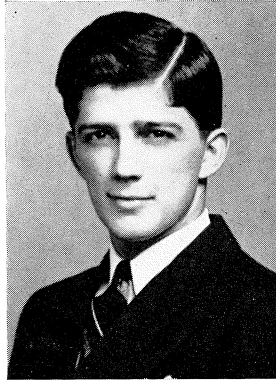

Chapin, Beverly R.

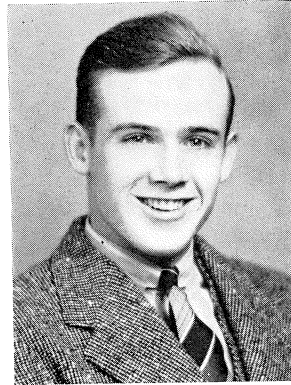

Dunlap, Robert M.

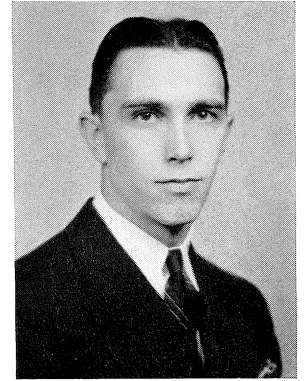

Hook, Raymond

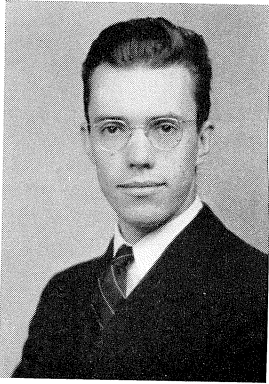

Justice, Donald A.

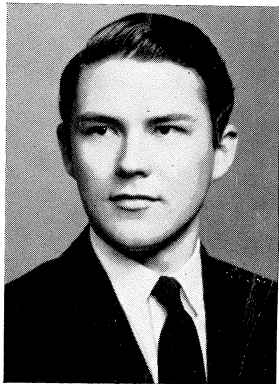

Mills, Eugene B.

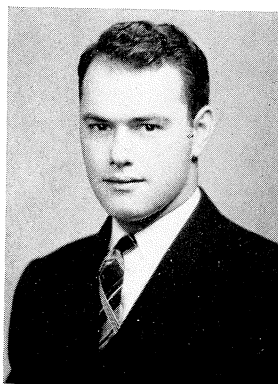

Noel, Louis E.

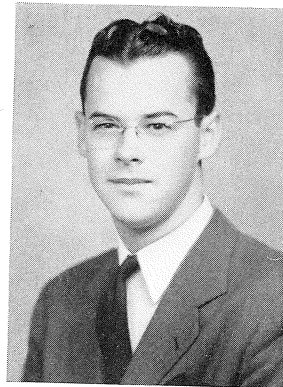

Thurstin, Henry A.

# JULY 1941

Booth, Ross W.  
Ash, Clarence L.  
Chapin, Beverly R.  
Dunlap, Robert M.  
Hook, Raymond  
Justice, Donald A.  
Mills, Eugene B.  
Noel, Louis E.  
Thurstin, Henry A.

# MAY 1942

Acker, Alvin W.  
 Adams, Walter A.  
 Anderson, Charles C.  
 Bachus, Benson F.  
 Barrett, Truman M.  
 Bowyer, James M., Jr.  
 Bozarth, Harold H.  
 Colwell, Kenneth W.  
 Colwell, Max R.  
 Doughty, Gerald N.  
 Jones, Jack E.  
 Dreyer, Richard E.  
 Eastman, Everett J.  
 Foley, Floyd G.  
 Hagen, William A.  
 Hunt, Gorman E.  
 Jackson, Thomas P.  
 Johnson, Lawrence L.  
 Kilian, Richard J.  
 Kirkham, Edward E.  
 Kropf, Thomas F.  
 Lambirth, Oliver D.  
 Lewis, Ernest E.  
 Leggitt, Leo R.  
 Limes, Barney L.  
 McClurkin, John D.  
 McGovern, Arthur D.  
 Mealy, Leonard P.  
 Morrey, Thomas F.  
 Mosbacher, Bruce H.  
 Myers, Philip S.  
 Nelson, Raymond L.  
 Novak, Harold S.  
 Ogle, Richard H., Jr.  
 Park, Aubrey G.  
 Patterson, Duane M.  
 Piper, John R.  
 Riggs, Theodore K.  
 Rostine, Boyd L.  
 Sanderson, Leroy F.  
 Sirridge, Henry A.  
 Stanley, Clyde E.  
 St. John, John M.  
 Summers, Harold E.  
 Tipton, Hobart  
 Walker, James H.  
 Wallis, Keith L.  
 White, Francis E.  
 Wittenberger, Wallace W.  
 Vanderbilt, Cornelius J.

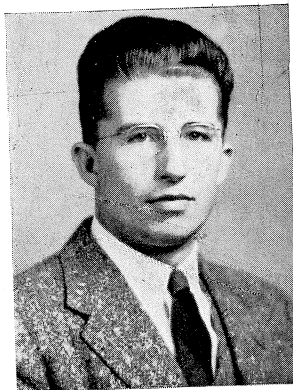

Acker, Alvin W.

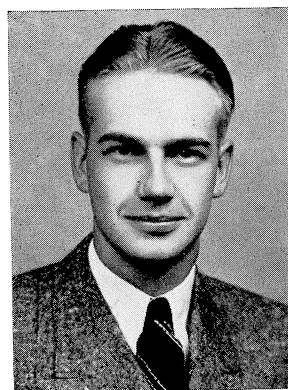

Adams, Walter A.

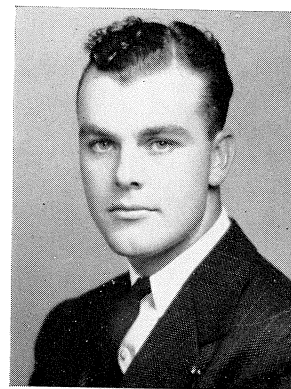

Anderson, Charles C.

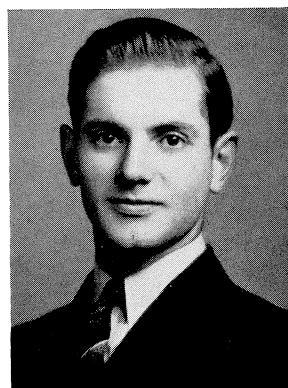

Bachus, Benson F.

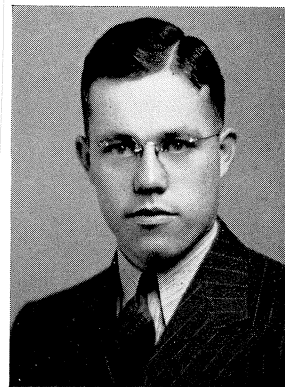

Barrett, Truman M.

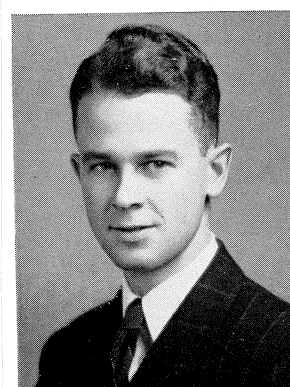

Bowyer, James M., Jr.

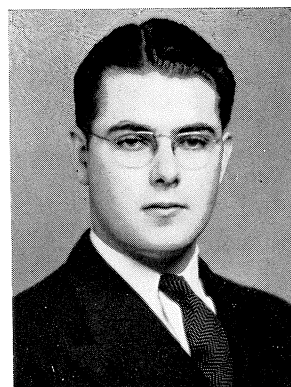

Bozarth, Harold H.

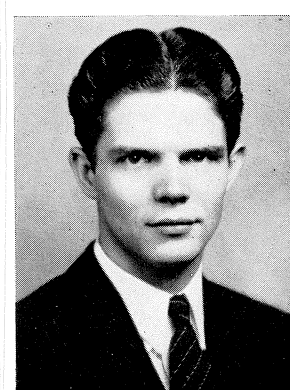

Colwell, Kenneth W.

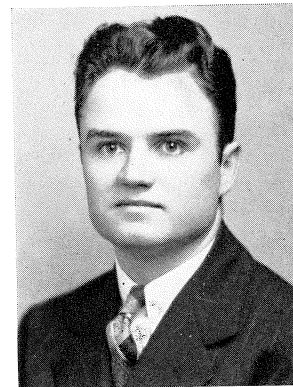

Colwell, Max R.

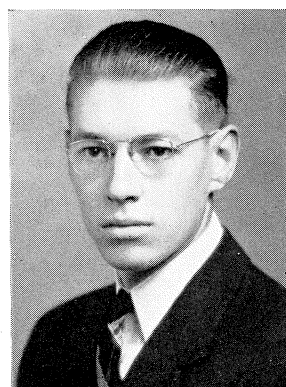

Doughty, Gerald N.

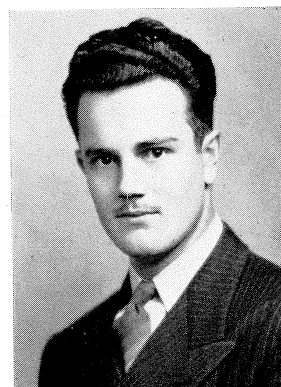

Downs, Jack E.

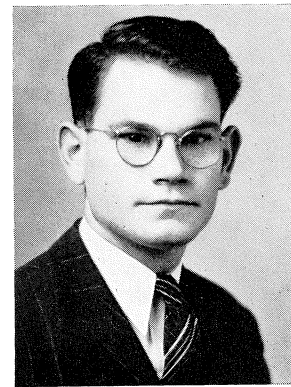

Dryer, Richard E.

# MAY 1942

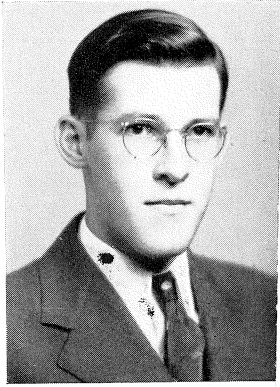

Eastman, Everett J.



Foley, Floyd G.

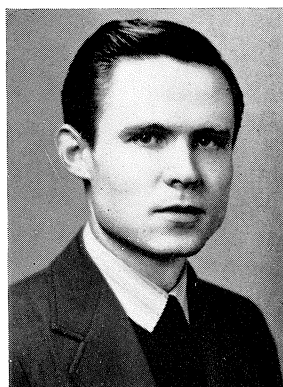

Hagen, William A.

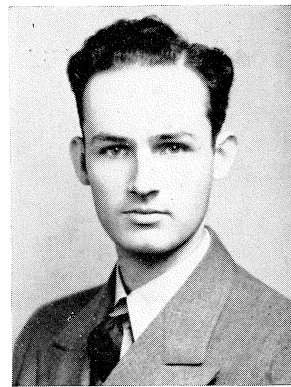

Hunt, Gorman E.

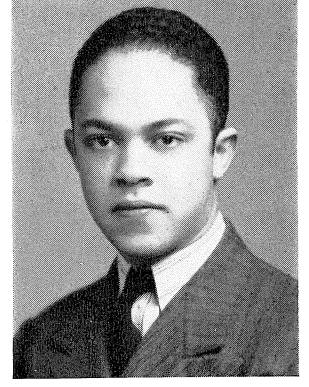

Jackson, Thomas P.

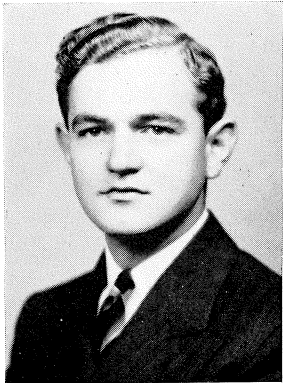

Johnson, Lawrence L.

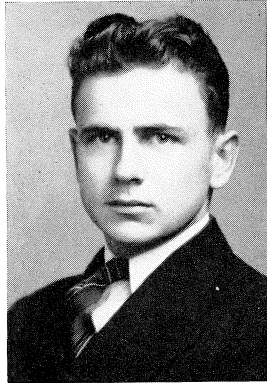

Kilian, Richard J.

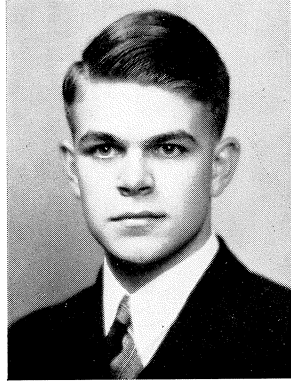

Kirkham, Edward E.

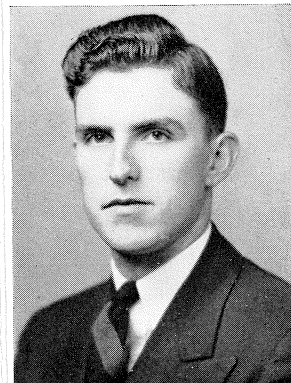

Kropf, Thomas F.

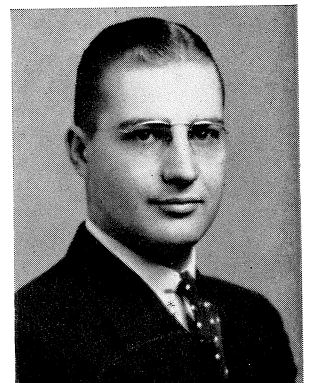

Lambirth, Oliver D.

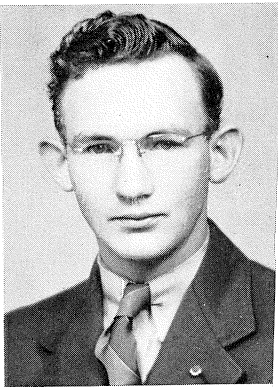

Lewis, Ernest E.

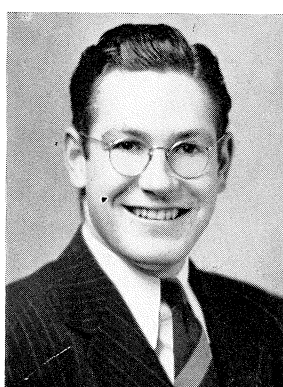

Leggitt, Leo R.

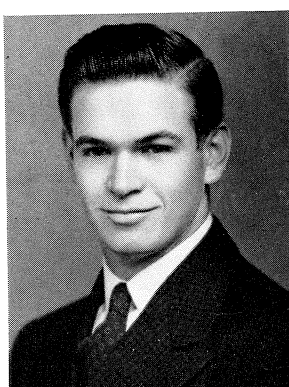

Limes, Barney L.



McClurkin, John D.

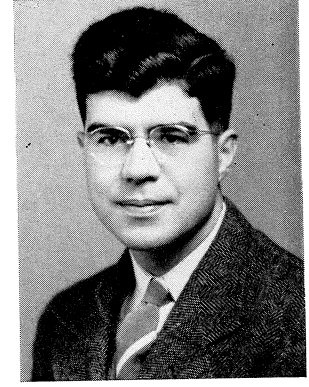

McGovern, Arthur D.

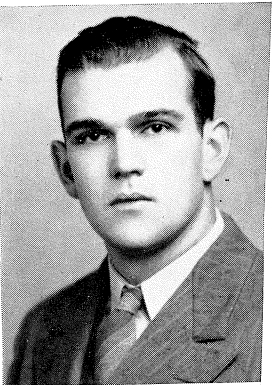

Mealy, Leonard P.

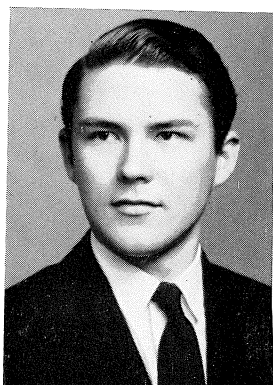

Mills, Eugene B.

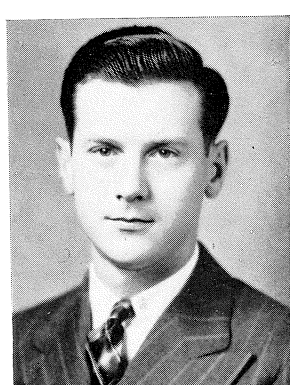

Morrey, Thomas F.

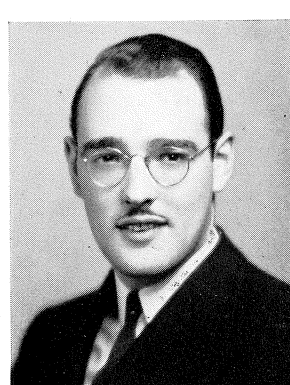

Mosbacher, Bruce H.

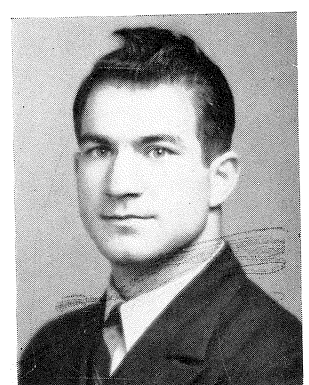

Myers, Philip S.

# MAY 1942

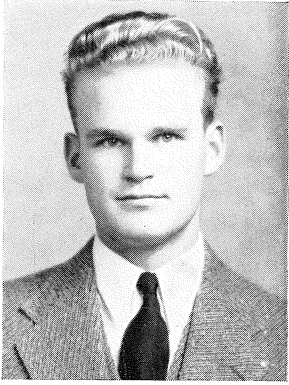

Nelson, Raymond L.

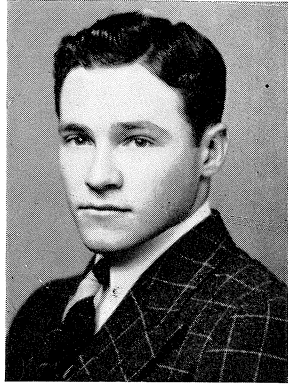

Novak, Harold S.

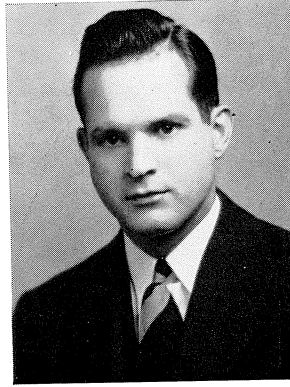

Ogle, Richard H., Jr.

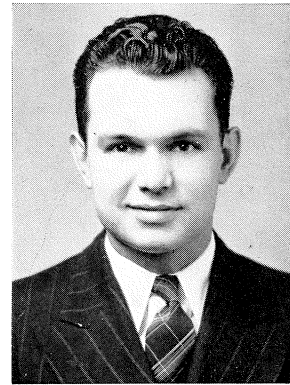

Park, Aubrey G.

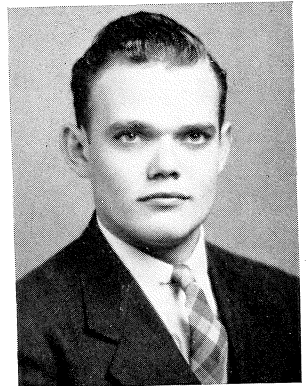

Patterson, Duane M.

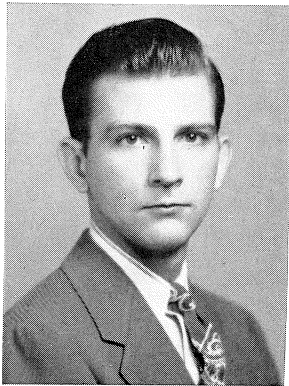

Piper, John R.

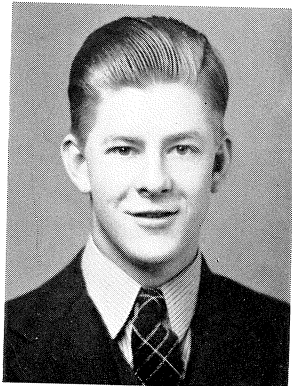

Riggs, Theodore K.

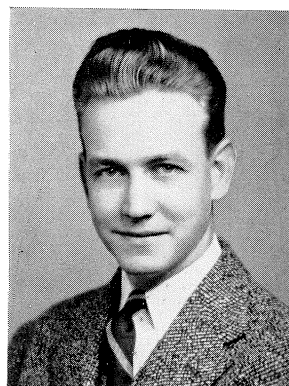

Rostine, Boyd L.

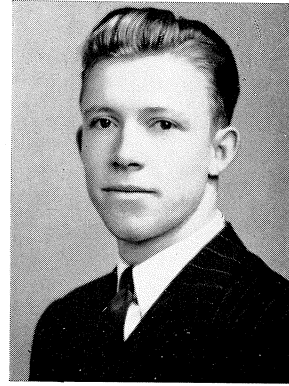

Sanderson, Leroy R.



SIRRIDGE, Henry A.

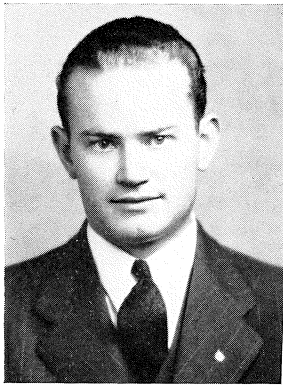

Stanley, Clyde E.

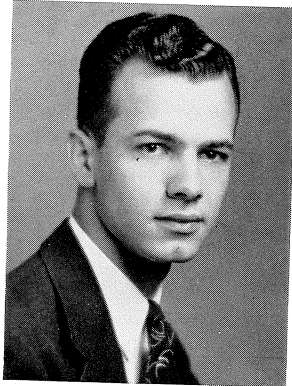

St. John, John M.

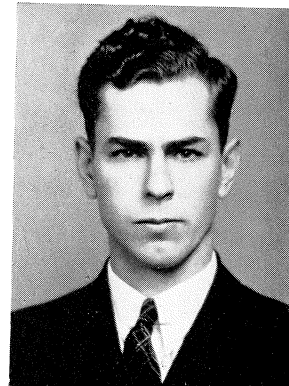

Summers, Harold E.



Tipton, Hobart

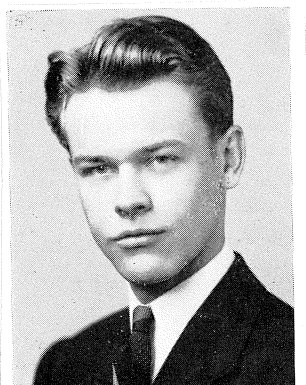

Walker, James H.

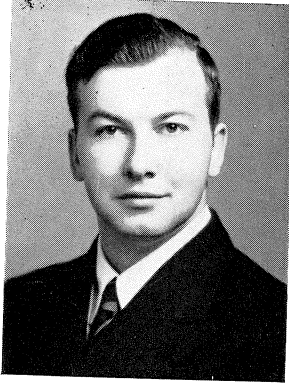

Wallis, Keith L.

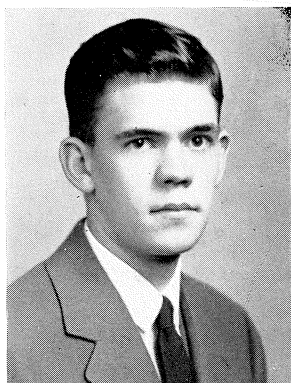

White, Francis E.

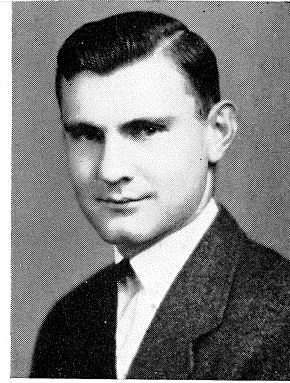

Wittenberger, Wallace W.

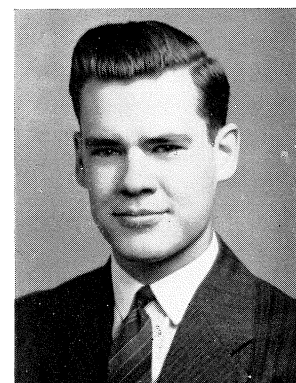

Vanderwilt, Cornelius J.



# MAY 1943

## Bachelor of Science in Mechanical Engineering

- \*John Mitchell Atherton  
Waterbury, Conn.
- \*Jack Shupe Austin  
Wilmore
- \*James Culbertson Baker  
El Dorado
- † David Bendersky  
Nassau, N. Y.
- Jack Lowell Berkey  
Kansas City
- Ray Richard Biege  
Hutchinson
- † David Jesse Blevins  
Manhattan
- Thomas Harold Boosinger  
Wichita
- Martin Eugene Butler  
Clayton
- \* Cecil Eugene Byers  
Ulysses
- \* Gordon Dwain Cloepfl  
Hunter
- Warren Boughton Cooper  
Gridley
- Glen Francis Doel  
Topeka

- William Albert Frusher  
Ness City
- † James Robert Hamm  
Humboldt
- James Winston Hearn  
Wichita
- \* † James Maynard Holecek  
Burns
- Donald William Honza  
Kansas City
- Leland Thomas Konz  
Independence
- Glen Millard Kooontz  
Haven
- \* † Warren Ross McDaniel  
Wichita
- Clarence Beverly McGee  
Kansas City
- \* Samuel Joseph Meltzer  
New York, N. Y.
- George Lester Mendenhall, Jr.  
Belleville
- Robert Chambers Myers  
Junction City
- \* George William Peterkord  
Greeley

- Hubert Glen Priddy  
North Topeka
- † Marvin Emor Reinecke  
Great Bend
- Clair Milton Robertson  
Holton
- Norman Ray Ross  
Manhattan
- Raymond Henry Shideler  
Salina
- Everett Otto Siegele  
Princeton
- Richard Martin Smoll  
Wichita
- Carl Leonard Tucker  
Minneola
- \* † Paul John Waibler  
Great Bend
- \*\* Keith Lee Wallis  
Wichita
- \* Francis Edwin Westermann  
Kansas City
- Ray Edward Williams  
Parsons

38

## Summer 1943

Rec Taylor ✓  
Philip Stahl x  
Vern Neisohn x

Ben Burdette ✓  
Sam Jewett ✓  
Herbert Martin x  
Jack Mustard x  
Lee Rarick ✓  
Saul Rosen x

## SCHOOL OF HOME ECONOMICS Presented by Dean Margaret Justin

## Bachelor of Science in Home Economics

- † Jean Frances Alford  
Kansas City, Mo.
- Dorothy Elaine Hartsook  
Anderson  
Ashland
- Sue Frances Armstrong  
Topeka
- Sybil Janice Bangs  
Merriam
- Barbara Jean Beechley  
Joliet, Ill.
- Edith May Beesley  
Gove
- † Patricia Anne Beezley  
Girard
- Margaret May Blaylock  
Mankato
- Marie Rizek Bonebrake  
Belleville
- Winifred Caroline Boomer  
Kansas City
- Ruth Nadine Brunkhorst  
Sedalia, Mo.
- Alma Hope Buffington  
Marquette
- \* Clodagh Maurine Burkhead  
Utica
- Blanche Irene Burris  
Spring Hill
- Margaret Ruth Buzzard  
Fort Scott
- Janette Claire Carlsen  
Manhattan
- Clara Cecelia Carlson  
Lindsborg
- Virginia May Carmouche  
Newton

- Ellen Margaret Carter  
El Dorado
- Dorothy Johnstone Chartier  
Concordia
- Mary Jane Chase  
Lyons
- Wilma Gantenbein Childers  
Elmo
- Martha Mae Cleveland  
Wichita
- Eunice Eleanor Coski  
Donnelly, Idaho
- Mary Louise Curry  
Kansas City
- Marjorie Gladys Davies  
Lebo
- Dorothy Helen Deal  
Westfield, N. J.
- Gladys Lova Devore  
Haddam
- Helen Frances Drake  
Dexter
- Mary Ernestine Droz  
Humboldt
- Carrie Jean Drummond  
Elmdale
- Esther Tabea Dumler  
Gorham
- \* Dorothy Jean Dunbar  
Winfield
- Esther Eileen English  
Belpre
- Leota Shields Evans  
Manhattan
- Elizabeth Ann Faubion  
Manhattan
- Marjorie Lee Force  
Wheaton

- \* Petrena Addington Forsythe  
Altoona
- Mabyn Belle Fuller  
Manhattan
- † Virginia Jane Gates  
Goff
- Anita Maxine Gatrost  
Eskridge
- Margaret Jean Gehlbach  
Coffeyville
- Effe Orr Gish  
Kanona
- \* Martha Olive Goheen  
Manhattan
- Margaret Louise Gray  
Peabody
- Gail Lovene Haley  
Erie
- \*\* Clara Alvena Hampl  
Luray
- Edith Elsie Hanna  
Manhattan
- Margaret Barkley Hardenbrook  
Alta Vista
- Marjorie Mabel Harper  
Frankfort
- \*\* Alice Marie Hejtmanek  
Delia
- Mary Sevilla Hershey  
Eskridge
- † Margaret Louise Hill  
Topeka
- Margaret Alene Hinshaw  
Topeka
- Elva Ann Nelson Holman  
Washington, D. C.
- Dorothy May Horstick  
Richmond
- † Betty Alice Hosmer  
Kansas City, Mo.

\* Degree granted January 23, 1943.  
\*\* In absentia.  
† With honors.

\* NO PICTURE

July ✓  
Sept. x

Vinton Carver x  
Pete Parhomek x  
Merton MacGregor x  
Ben Miller x  
Earl Siefert x  
Oliver Lambirth ✓

Wm. Quick x

# MAY 1943

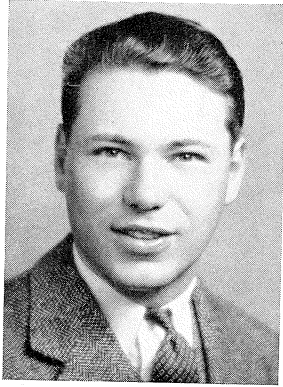

Atherton, John M.

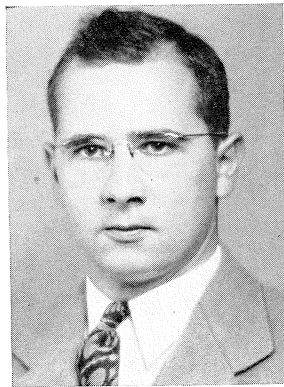

Austin Jack S.

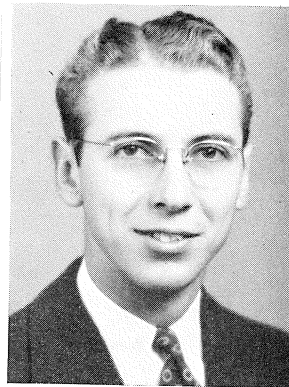

Baker, James C.



Bendersky, David

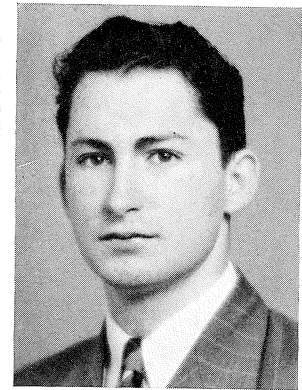

Berkey, Jack L.

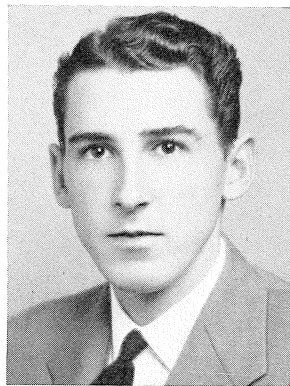

Biege, Ray R.

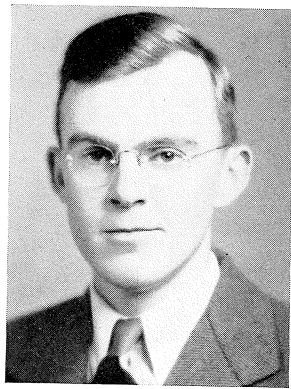

Blevins David J.

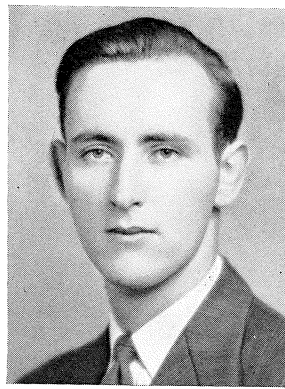

Boosinger, Thomas H.

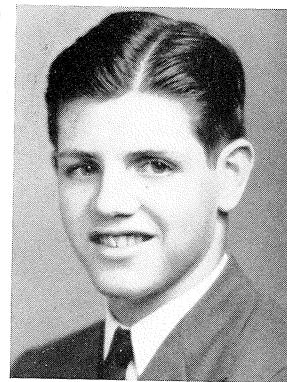

Buser, Henrion P.

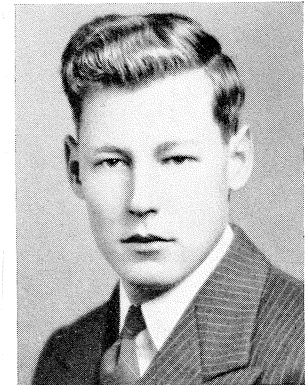

Butler, Martin E.

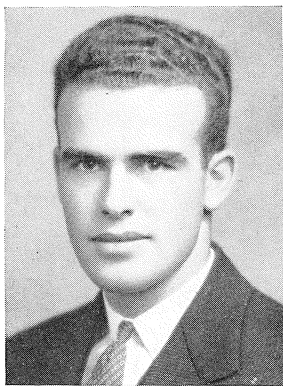

Byers, Cecil E.

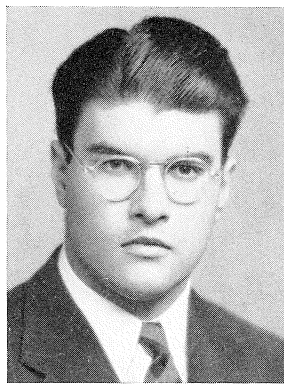

Cooper, Warren B.

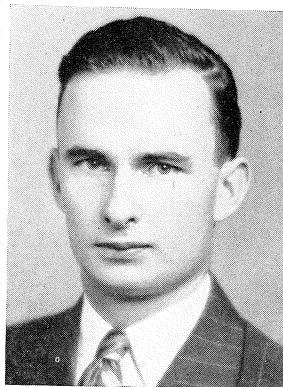

Doel, Glen R.

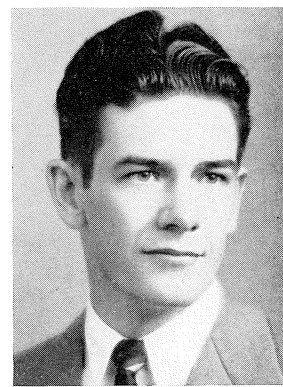

Frusher, William, A.

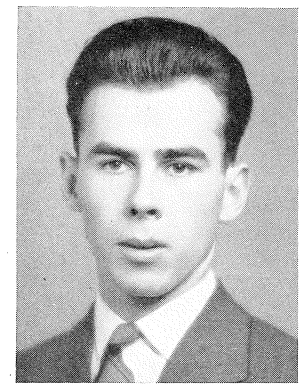

Hamm, James R.

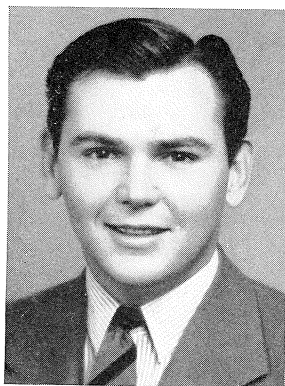

Hearn, James W.



Honza, Donald W.



Konz, Leland T.

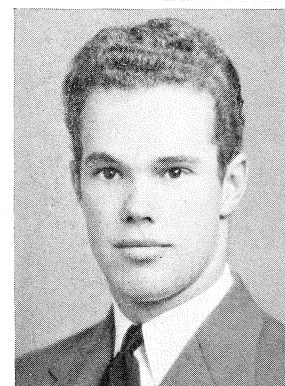

Koontz, Glen M.

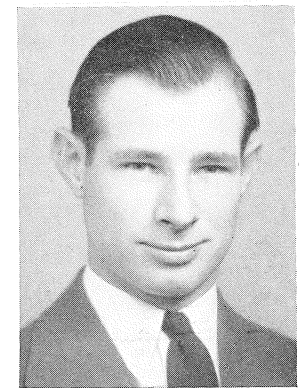

McDaniel, Warren R.

# MAY 1943

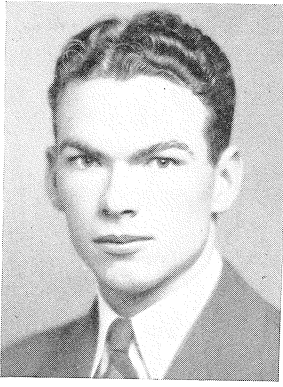

McGee, Clarence B.

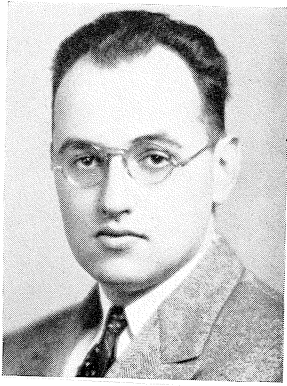

Meltzer, Samuel J.

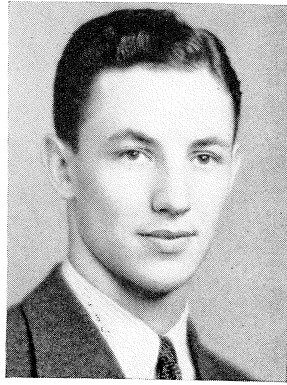

Mendenhall, George L., Jr.

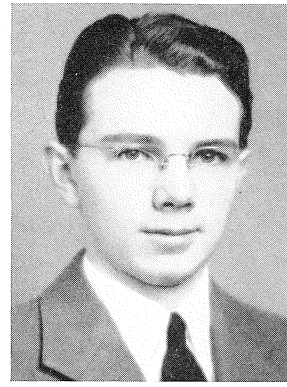

Myers, Robert C.

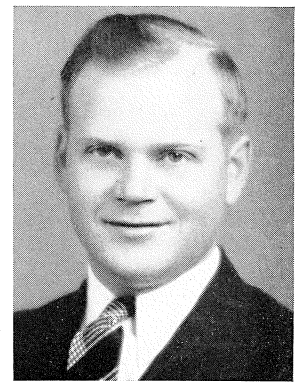

Peterkord, George W.

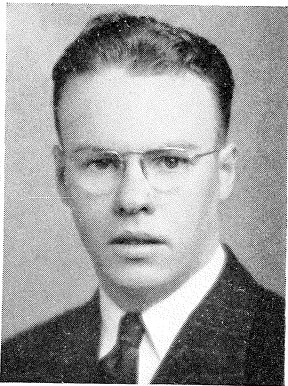

Priddy, Hubert G.

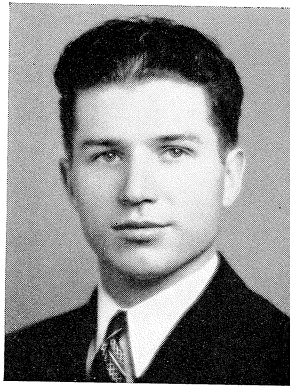

Reinecke, Marvin E.

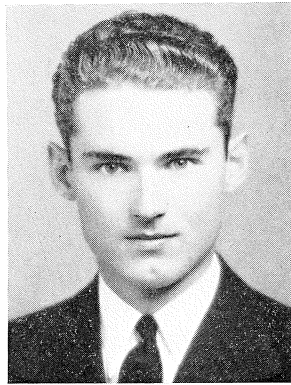

Robertson, Clair M.

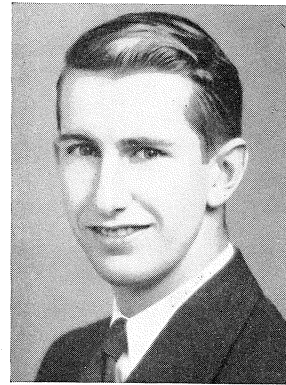

Ross, Norman R.

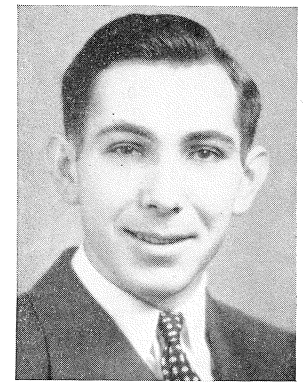

Shideler, Raymond H.

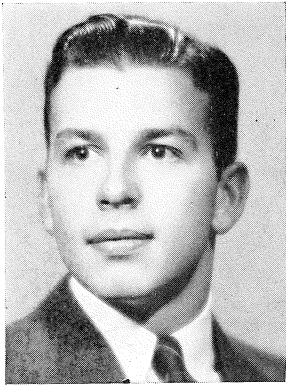

Siegele, Everett O.

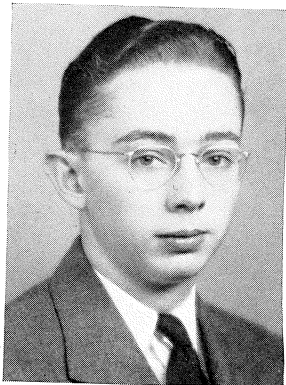

Smoll, Richard M.

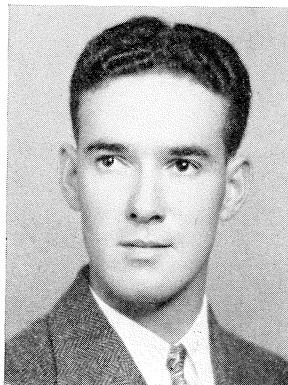

Tucker, Carl L.

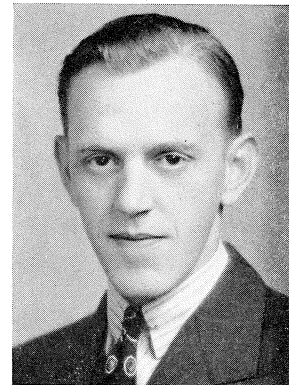

Waibler, Paul J.

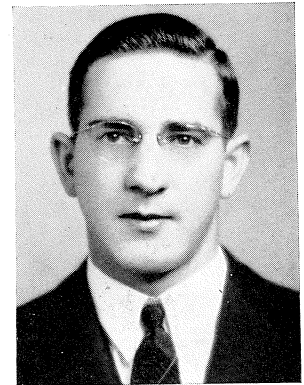

Westermann, Francis E.

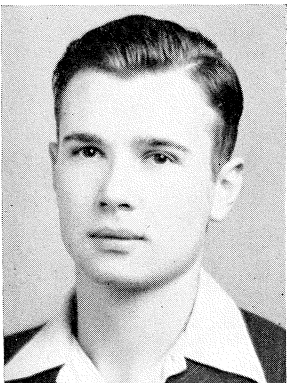

Williams Ray E.

# JULY 1943

## DEGREES CONFERRED JULY 27, 1943

### SCHOOL OF AGRICULTURE

*Bachelor of Science  
in Agriculture*

Ralph Gordon Beach  
Marysville  
Lloyd Calvin Billings  
Nortonville  
Charles Thomas Brackney  
Center, Colo.

John Robert Hartman  
Hoxie  
Roger Gregg Murphy  
Norton  
Ned Wilson Rokey  
Sabetha  
‡Walter Henry Smith  
Shawnee

Raymond Dwayne Topham  
Wichita  
Chase C Wilson, Jr.  
Mulvane  
Charles Arthur Worthington  
Lecompton

### SCHOOL OF ARTS AND SCIENCES

*Bachelor of Science*

Harriet Alice Harbeck  
Abilene  
Lillian Maxine Hoover  
Manhattan  
Louis Anthony Hurtig  
Hanover  
Norman LeRoy Krogstad  
Enterprise  
†Clella Eleanor Nelson  
McPherson  
Elaine Alvira Rohrer  
Abilene  
Catharine Jane Thomas  
Oswego  
Frank David Werner  
Junction City

*Bachelor of Science  
in Business Administration*

Edwin Louis Moody  
Onaga

*Bachelor of Science  
in Industrial Chemistry*

Edwin Harold Harclerode  
Iola

*Bachelor of Science  
in Industrial Journalism*

William Eugene Story  
Winfield

*Bachelor of Science  
in Music Education*

Grace Breeden Pennington  
Manhattan

*Bachelor of Science  
in Physical Education*

Jeanette Agnes Malone  
Raymond  
Frances Easter Walker  
ElDorado

### SCHOOL OF ENGINEERING AND ARCHITECTURE

*Bachelor of Science  
in Architectural Engineering*

Arthur Edgar Martens  
Buhler

*Bachelor of Science  
in Civil Engineering*

Ivan Lee Cheney  
Abilene  
Archie Richard Hyle  
Madison

Lacey Lee Kent  
Opolis

Larry William Smith  
Kansas City  
Clyde Woods, Jr.  
Kansas City

*Bachelor of Science  
in Electrical Engineering*

William Glenn Field  
Wichita

*Bachelor of Science  
in Mechanical Engineering*

Ben Alexandria Burdette  
Esbon  
Samuel Oliver Jewett  
Dighton  
\*Oliver Diston Lambirth  
Elida, N. Mex.  
Lee Ronald Rarick  
Glen Elder  
Rex Robert Taylor  
Hillsboro

# JULY 1943



Burdette, Ben A.

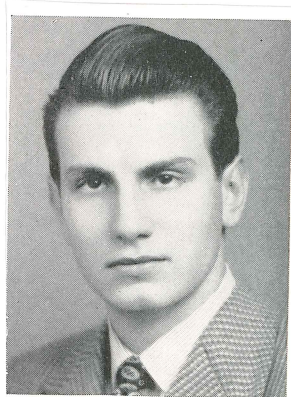

Jewett, Sam O.

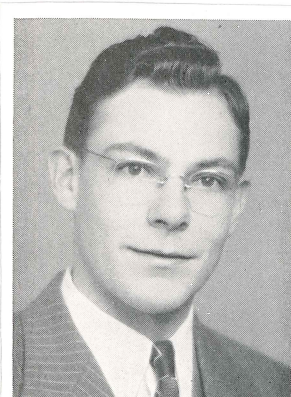

Rarick, Ronald L.

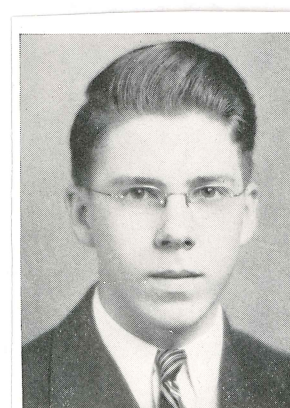

Taylor, Rex R.

# SEPTEMBER 1943

DEGREES CONFERRED SEPTEMBER 18, 1943

## SCHOOL OF AGRICULTURE

*Bachelor of Science  
in Agriculture*

Dale Emerson Bowyer  
Manchester

Donald Franklin Irwin  
Fairview  
Howard James Johnstone  
Wamego

William Hays Ransopher  
Clyde

## SCHOOL OF ARTS AND SCIENCES

*Bachelor of Science*

†Virginia Frances Bell  
Osborne  
Mary Margaret Bishop  
Haddam  
Jean Estep Brecheisen  
Garden City  
Frances Jane Jones  
Reading  
William Kurman  
Woodbine, N. J.  
William Eldon McGugin  
Coffeyville  
John Francis McKown  
Udall  
Norman Rockwell Meriweather  
Chetopa

Lindell Cook Owensby  
Manhattan  
Edwin Moats Pincomb  
Overland Park  
Betty Jeanne Sharp  
Kansas City  
Margaret Ellen Yeo  
Manhattan

*Bachelor of Science  
in Business Administration*

Donald Debler  
Kansas City  
Curtis Wilson  
Parsons

*Bachelor of Science  
in Industrial Chemistry*

H James Bartels  
Inman  
Clifford Raymond Yelley  
ElDorado

*Bachelor of Science  
in Industrial Journalism*

James Wolford Miller  
Manhattan  
†Donald Paul Richards  
Manhattan

*Bachelor of Science  
in Music Education*

Catharine Colver Johnson  
Wichita

## SCHOOL OF ENGINEERING AND ARCHITECTURE

*Bachelor of Science  
in Chemical Engineering*

Charles Emerson Butts  
Wichita  
Theodore Davis Cleary  
Ingalls  
Ralph Erwin Douglas  
Coffeyville  
Jack Jones Elton  
Arkansas City  
Grant Charles Marburger  
Lyons  
†Arthur William Pryor  
Fredonia

*Bachelor of Science  
in Civil Engineering*

Kenneth Hillis Henry  
Wichita  
Frank Warren Jones  
Manhattan  
Ray Orville Mills  
Coffeyville

Perry Cushman Peine  
Manhattan

*Bachelor of Science  
in Electrical Engineering*

Raymond Leonard Gribben  
Salina  
Kenneth Manford Hale  
Wichita  
Elmer Rollin Hammett  
Manhattan  
Burns Edward Hegler  
Arkansas City  
Kenneth Dean Hewson  
Larned  
Edward Joffert King, Jr.  
Jetmore  
†Joseph Gerald McDonald  
Manhattan  
William John Moseley, Jr.  
Topeka  
Gordon Udelder Osburn  
Chapman

*Bachelor of Science  
in Mechanical Engineering*

Vinton DeVere Carver  
Luray  
Otto Vern Heinsohn, Jr.  
Wichita  
Merton Francis MacGregor  
Waterbury, Conn.  
Herbert Hudson Martin  
Altamont  
†Ben James Mills  
Hutchinson  
Jack Leon Mustard  
Abilene  
Pete Francis Parhomek  
Kansas City  
William Kay Quick  
Beloit  
Saul Rosen  
Fitchburg, Mass.  
Earl Vincent Seifert  
Parsons  
Philip Aloysius Wall  
Muncie

# SEPTEMBER 1943

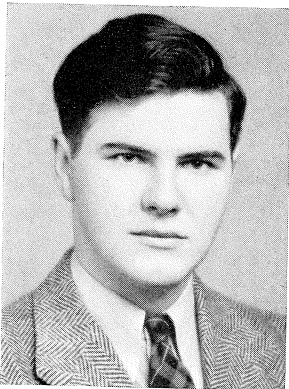

Mac Gregor, Merton F.

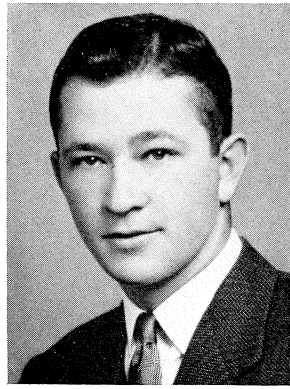

Martin, Herbert H.

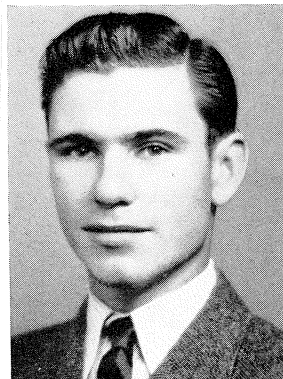

Mustard, Jack L.

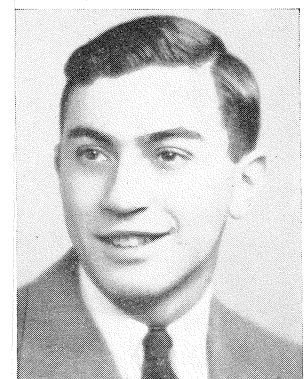

Rasen, Saul

# JANUARY 1944

Arthur Keith Kingsley  
Formoso  
Harold Roy Volkmann  
Lyons

*Bachelor of Science  
in Mechanical Engineering*

Howard Wilber Akers  
Centerville  
Lester Kenneth Barnes  
Osawatomie

‡Donald Dean Davis  
Abilene  
J Delmont Durham  
Kansas City, Mo.  
Robert Clyde Elliott  
Wichita  
Melvin Eugene Estey  
Langdon  
†William Robert Kimel  
Clearwater

Paul Oscar Larson  
Lindsborg  
William Henry Luttgen  
Wichita  
John Ewing McFall  
Wichita  
Patrick Warren Riney  
Junction City  
Vernon Kenzo Sato  
Kalaheo, Hawaii



Akers, Howard W.



Barnes, Lester K.

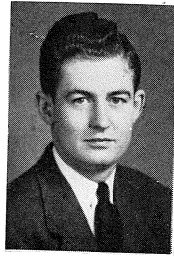

Davis, Donald D.

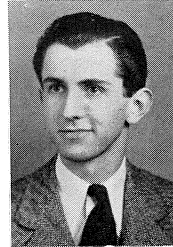

Durham, J. Delmont



Elliott, Robert C.

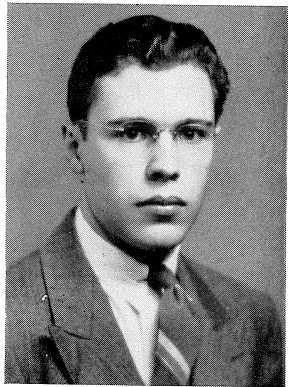

Estey, Melvin E.



Kimel, William R.



Larson, Paul O.



Luttgen, William H.

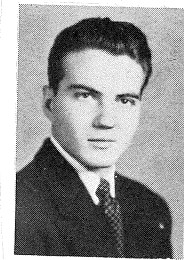

McFall, John E.



Riney, Patrick W.

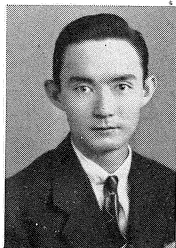

Sato, Vernon K

# MAY 1944

Not Pictured

Schultz, Wayne F.

# MAY 1944



Crawford, Melvin W.



Dildine, Dean



Fitch, Gordon M.



Gorman, Robert



Gurtler, Charles A.



Hall, Irwin S.



HaraKawa, Harvey H.



Iddings, Charles D.



Oborny, Lester F.



Stokely, Ray E.



Vance, Warren L.

# JANUARY 1946

## CANDIDATES FOR DEGREES

### SCHOOL OF AGRICULTURE

Presented by Dean L. E. Call

*Bachelor of Science  
in Agriculture*

\*Vance Ellsworth Aeschleman  
Wichita

\*Robert Hoover Calahan  
Washington, D. C.

Clifford Erle Case  
Coldwater

### SCHOOL OF ARTS AND SCIENCES

Presented by Dean R. W. Babcock

*Bachelor of Science*

\*John Eldon Carper  
Wichita  
Patricia Louise Cibolski  
Manhattan  
Ursula Oldham Collins  
Manhattan  
Wayne Lawrence Godsey  
Netawaka  
Felicia Geraldine Irving  
Manhattan  
†Elizabeth Susan Kindscher  
Beloit  
Joyce Wagoner Lemke  
Blue Rapids  
Roy Shuji Nagakura  
Hilo, Hawaii

Julia Brenneman Nordeen  
Manhattan

†Marie Maxine Norman  
Ottawa

\*Alma Florine Richey  
Miltonvale

\*Betty Adams Sloo  
Manhattan

Lois Jean Carter Walstrom  
Graettinger, Iowa

Jeanne Danielson Wortham  
Manhattan

*Bachelor of Science  
in Industrial Journalism*

Charlene Joy Talbot  
Topeka

Norma Jean Wainscott  
Hazelton

*Bachelor of Science  
in Music Education*

Margaret Leslie Collins  
Manhattan

\*Marion Coe Olsson  
Manhattan

*Bachelor of Science  
in Business Administration*

Doris Shirley Gillan  
Concordia

David Clifford Underwood  
Wichita

### SCHOOL OF ENGINEERING AND ARCHITECTURE

Presented by Dean R. A. Seaton

*Bachelor of Science  
in Agricultural Engineering*

\*Bertrand William Doran  
Macksville

*Bachelor of Science  
in Civil Engineering*

\*William Gregg King, Jr.  
Fort Dodge

Clarence William Smith  
Clay Center

*Bachelor of Science  
in Electrical Engineering*

Harry William Schultz  
Manhattan

*Bachelor of Science  
in Mechanical Engineering*

Ernest Alfred Jackson, Jr.  
Dayton, Ohio

Richard Frazier Smith  
Girard

### SCHOOL OF HOME ECONOMICS

Presented by Dean Margaret Justin

*Bachelor of Science  
in Home Economics*

Lucille Christena Anderson  
Chanute  
Margaret Virginia Anderson  
Cedar Falls, Iowa  
Pauline Baldwin Baskett  
Blue Rapids  
Dorothy Eleanor Budde  
Belpre

Margie Marie Cederberg  
Manhattan

Ivy Hugh Dickson  
Monroeville, Ala.

\*Clara Lois Donovan  
Basehor

Eula Rachel Jacob  
Wichita

\*Virginia Slothower Krietmeyer  
Wellington

Vera Ernestine Peterson  
Atkinson, Neb.

Jean Marie Ramsey  
Lincoln, Neb.

Wilma Irene Vance  
Kansas City, Mo.

Maxine Ruth Ylander  
Omaha, Neb.

### SCHOOL OF VETERINARY MEDICINE

Presented by Dean R. R. Dykstra

*Doctor of Veterinary Medicine*

Theodore William Alt  
Manhattan  
Lorenz Leon Beuschel  
LaCygne

Frederick William Boebel  
Naperville, Ill.

Fred Alvin Bohmker  
Manteno, Ill.

†August Russell Borgmann  
Manhattan

James Herman Burr  
Manhattan

\*In absentia.

†With honors.



# MAY 1946

Bixler, William R.  
Huffman, Robert V.  
Kolsky, Gerald C.  
Marsh, Gerald L.  
Monahan, Willard A., Jr.  
Neubauer, Donald O.  
Shapiro, Leo  
Vantuyl, Mervin E.



Bixler, William R.



Huffman, Robert V.



Kolsky, Gerald C.



Marsh, Gerald L.



Monahan, Willard A., Jr.

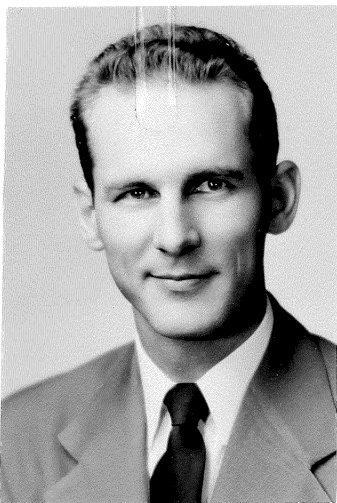

Neubauer, Donald O.

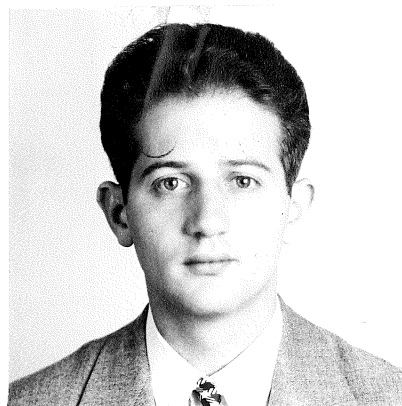

Shapiro, Leo



Vantuyl, Marvin E.

Not Pictured  
Spear, Lawrence E.

# FEBRUARY 1947



Bell, Carroll L.



Borg, Paul E.



Hunter, Earl S.



Muck, Wendell C.

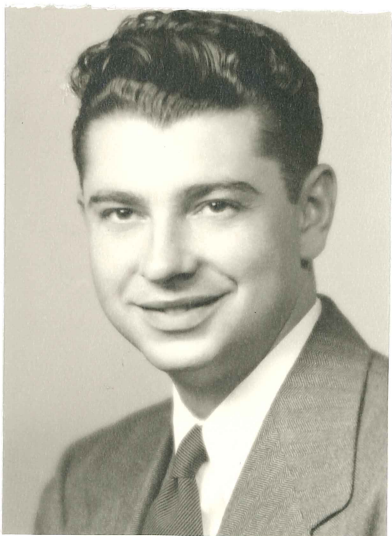

Osborn, Earl I. Jr.



Stone, Robert N.

*Bachelor of Science  
in Physical Education*  
William Frohmann Cook  
Manhattan  
\*Ralph Raymond Robinson  
Wilsey  
James Wesley Watkins  
Manhattan

## LECTURE

*Bachelor of Science  
in Industrial Arts*  
\*Truman Morris Barrett  
Wichita  
Donald Dean Urquhart  
Wamego

*Bachelor of Science  
in Mechanical Engineering*  
Carroll Lee Bell  
Hutchinson  
\*†Case Artman Bonebrake  
Woodston  
Paul Eugene Borg  
Marquette  
\*Norman Rodman Byers  
Manhattan  
\*Donald Kent Duwe  
Lucas  
\*Harry Richard Holmes  
St. George  
Earl Sidney Hunter  
Iola  
\*†James Samuel Machen  
Ablene  
Wendell Claude Muck  
Clay Center  
Earl Ivo Osborn, Jr.  
Manhattan  
\*Aubrey Glen Park  
Oakley  
\*†Theodore Wheeler Shidler, Jr.  
Wichita  
Robert Newton Stone  
Leavenworth  
Stanley Hendricks Stuart  
Glen Elder  
\*Herbert Corzine Thompson  
Ellinwood

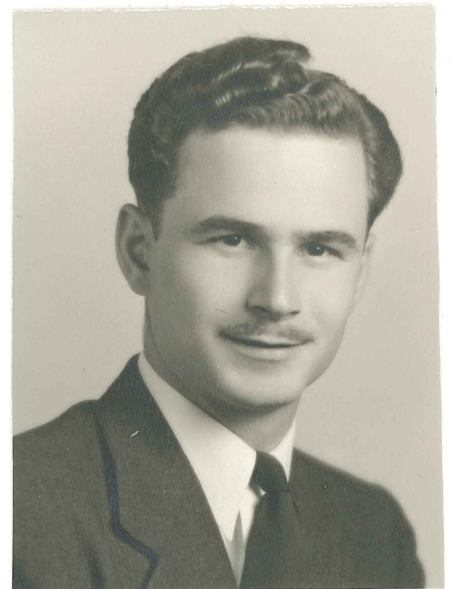

Stuart, Stanley

# JUNE 1947

Robert Orpin  
Newton  
Loris Nelson Parrish  
Dunlap  
Frank George Paulson  
Whitewater  
Paul Morrison Roach  
Manhattan  
Philip Charles Wikoff  
Manhattan

*Bachelor of Science  
in Electrical Engineering*

Richard Clayton Danford  
Hutchinson  
†Robert Courtland Dennison  
Salina  
Arthur Garcia  
Liberal  
James Harvey Glenn  
Springfield, Colorado  
†Herbert Ray Gould  
Manhattan  
William Mixon Horton  
Wichita  
James Edward Johns  
Topeka  
Dwight Vernon Jones  
Penalosa  
David Victor King  
Hutchinson  
Reed Eugene Larson  
Abilene  
Daniel Dee Lingelbach  
Fayetteville, Arkansas  
George Atholstone Mellard  
Manhattan  
Alva Donald Messenheimer  
Manhattan  
Donald George Moss  
Miltonvale  
Raymond Patrick Murray  
St. Marys  
Kenneth Elmer Rice  
Greensburg

Wallace Franklin Richardson  
Kingman  
Orville Paul Sanders  
Labette  
Glenn McKinnis Smith  
Uniontown  
Leland Oscar Townley  
Manhattan  
Guido Vescuso  
Brooklyn, New York  
Raymond Lee Wilcox  
Kincaid  
Clarence Stanley Williams, Jr.  
Humboldt

*Bachelor of Science  
in Industrial Arts*

Christ Alex Christ  
Kansas City

*Bachelor of Science  
in Mechanical Engineering*

Raymond Addison Adee  
Wells  
\* Walter Glen Andrea  
Keats  
Herschel Emerson Blackburn  
St. Marys  
\* Henry Edward Brandes  
Garden Plain  
\* Frederick Herbert Budden, Jr.  
Manhattan  
\* Norman Paul Clarke  
Kansas City, Missouri  
\* Donald Wallace Coulson  
Wichita  
† Robert Eugene Crank  
Parsons  
Hubert Oscar Criss  
Eureka  
\* Gustave Alec Daum  
Topeka  
\* Jack Austin Elliott  
Plains  
\* Francis Reuben Dean Engwall  
Jamestown

\* Robert Both Fleske  
St. George  
\* Thomas Jesse Fletcher  
Manhattan  
\* Richard Carl Hedrick  
Hutchinson  
\* Gilbert Fredrick Hellmer  
Olpe  
Robert Lester Higginbottom  
Fredonia  
\* Wilbur Floyd Hiser  
Manhattan  
\* Frank William Kaul  
Holton  
\* Ernest Lowe McLain  
Kansas City  
\* Martin Eugene McMahon  
Manhattan  
\* † John Leroy Marshall  
Kansas City  
\* Keith Eldon Mead  
Utica  
\* George Atholstone Mellard  
Manhattan  
\* Kermit Beard Myers  
Manhattan  
Louis Daniel Nelson  
Chanute  
\* Herbert DeWayne Neudeck  
Kansas City  
\* Merle Wayne Patterson  
Junction City  
\* Paul Benjamin Ridlon  
Fredonia  
\* Lloyd Thomas Smith  
Great Bend  
\* Marion David Spoelstra  
Prairie View  
\* Howard Robert Turtle, Jr.  
Quinter  
\* Maurice John Weckerling  
Manhattan  
Ray Franklin Wilkie  
Topeka  
\* Edred Blaine Williams  
Belleville

## SCHOOL OF HOME ECONOMICS

Presented by Dean Margaret Justin

*Bachelor of Science  
in Home Economics*

Helen Jane Boyan  
Wichita  
Nancy Deanne Bramwell  
Manhattan  
Virginia Jeanne Bramwell  
Manhattan  
Hallie Marie Broadie  
Ashland  
Joyce Elaine Brown  
Great Bend  
Virginia Lee Buster  
Manhattan  
Minerva Cadwell  
Marquette  
Mary Louise Carl  
Salina  
Mary Susan Carl  
Garden City  
† Mary Ellen Carr  
Tulsa, Oklahoma

Miriam Lee Colyer  
Saffordville  
Helen Louise Crary  
Kansas City  
Rosemary Althea Crist  
Brewster  
Betty Moate Cunningham  
El Dorado  
† Margaret Louise Darby  
Manhattan  
Ruth Marjorie Deewall  
Coldwater  
Harriett Fisher Edgar  
Sterling  
Dorothy Lucille English  
Belpre  
\* Mary Evelyn MacQueen Evans  
Manhattan  
Margye Mae Fiser  
Mahaska  
Neva Jean Fleener  
Greensburg

Carol Louise Francis  
Simpson  
Shirley Ann Freienmuth  
Tonganoxie  
Annie Gardner  
Hartford  
Ima Jean Geffert  
Manhattan  
Janet Todd Gilkeson  
El Dorado  
Gladys Agnes Goff  
Manhattan  
Mary Belle Jenkins Gorrell  
Wichita  
\* Evelyn Marie Green  
Westmoreland  
† Jeane Roberta Greenawalt  
Paola  
Marjorie Laura Grundeman  
Holton  
Margaret Isabelle Haines  
Haven

\*In absentia.  
†With honors.  
‡With high honors.

# JUNE 1947

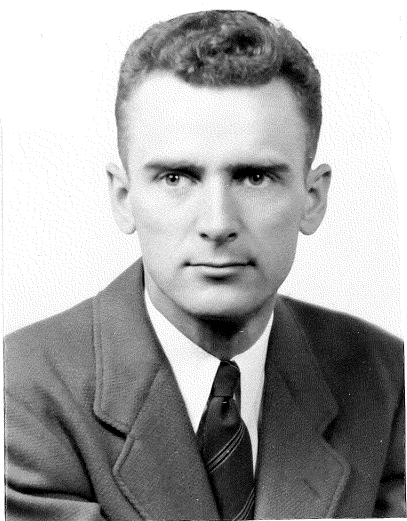

Adee Raymond A.

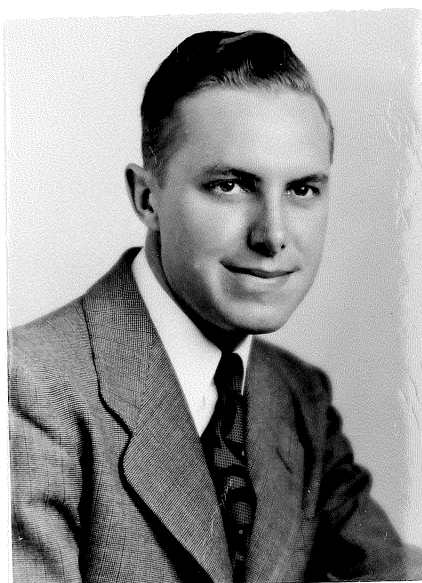

Blackburn, Herschel E.

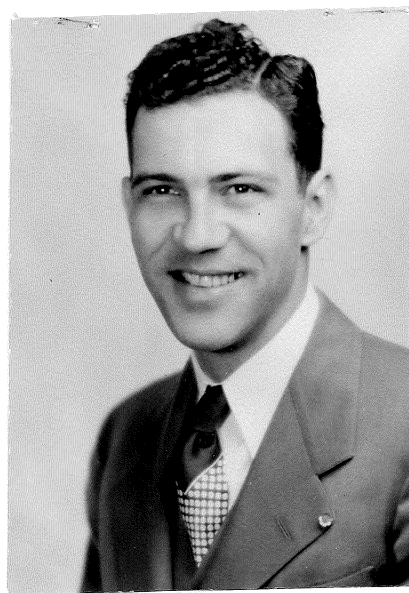

Criss, Hubert O.



Higginbottom, Robert L.

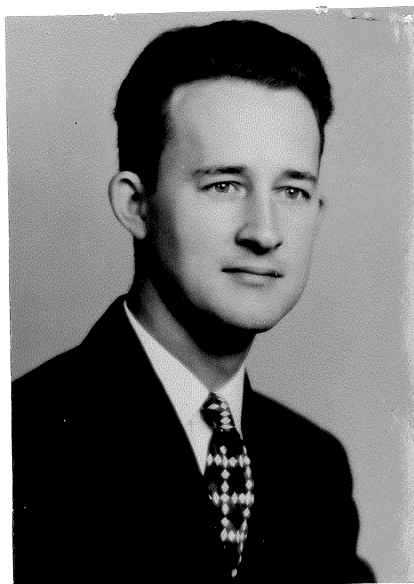

Nelson, Louis D.



Wilkie, Ray F.

# AUGUST 1947

SCHOOL OF ENGINEERING AND ARCHITECTURE  
Presented by Dean R. A. Seaton

## *Bachelor of Science in Mechanical Engineering*

- \* Orville Rupert Anderson  
Topeka
- Franklin Elsworth Brooke  
Topeka
- \* David Henry Gruver  
Augusta
- \* Neil Henry Illian  
Parsons
- \* Donald Louis Kastner  
Manhattan
- Philip Le McDonald  
Ulysses
- † John Arthur McLain  
Kansas City
- \* William Howard McVey  
Fredonia
- \* George William Marshall  
Manhattan
- Eugene Russell Mingle  
Oakley
- \* William Clare Newlin  
Lewis
- \* Edwin Atkins Parks  
Fort Scott
- \* William James Peycke, Jr.  
Alta Vista
- Fred Henry Rogers  
Elk Falls
- \* David Eugene Totten  
Manhattan
- \* Donald Ray Wilson, Jr.  
Wichita



Brooke, Franklin E.



McDonald, Philip L.



McLain, John A.



Mingle, Eugene R.



Rogers, Fred H.

# SEPTEMBER 1947

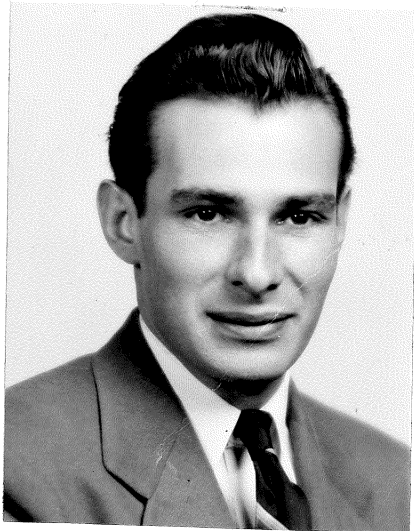

Cope, Robert E.



Starr, Donald Barnes

# JANUARY 1948

Robert Verle Behrent  
Selden  
Roy Victor Blood  
Manhattan  
†Alvin Marvin Chrisman  
Kansas City  
William Russell Davis  
Wichita  
Quentin Albert Donnellan  
Emporia  
Henry John Fichtner, Jr.  
Topeka  
Richard Joseph Finegan  
Wichita  
†Kenneth Eugene Fultz  
Nortonville  
John Wyeth Green  
Mound City  
James Franklin Hadley  
Independence  
Robert Eugene Harrison  
Kansas City, Missouri  
Richard Perry Humes  
Manhattan  
\*Donald Henry Johnson  
Jamestown  
Tracy William Nininger  
Kansas City, Missouri  
Ernest Edwin Sellers  
Manhattan  
Charles James Slawson  
Kansas City  
Robert Turner Syler  
Topeka

George Dewey Volkel, Jr.  
Lenora  
†Gerald Winston Walter  
Courtland  
Albert Eugene Whiteside  
Fort Scott  
*Bachelor of Science  
in Mechanical Engineering*  
Henry Duane Babcock  
Wichita  
†Glen Wayne Barb  
Augusta  
Orville Curtis Barnes  
Wichita  
Joseph Leo Bettinger  
Rochester, New York  
Arthur Thomas Billiard  
Girard  
Wilbert John Buxton  
Cherryvale  
Gerald Wayne Claywell  
Kansas City  
Earl Fanning DeLay, Jr.  
Parsons  
George Loren Douglass  
Kansas City  
Lloyd Charles Gafford  
Willis  
Paul Sanders Giovagnoli  
Girard  
George William Godfrey  
Manhattan

Walter George Harman, Jr.  
Holsington  
Jack Darryl Harmon  
Manhattan  
Albert Sasson Haron  
Baghdad, Iraq  
John Mearl Hemphill  
Greensburg  
Raymond Dale Johnson  
Manhattan  
Fred Ray Lindsey, Jr.  
Scotia, New York  
Donald George Logan  
Cedar Rapids, Iowa  
Robert Joseph Lorson  
Chapman  
William John Mount  
Kansas City, Missouri  
Frank Porter Richards  
Wichita  
‡Frank Andrew Schweiger  
Arma  
Gerald Max Smith  
Manhattan  
Paul Edward Tomshany  
Kansas City  
Theodore Charles Vining  
Horton  
David Ott Wilson  
Wichita  
Joe Edward Zollinger  
Junction City

## SCHOOL OF HOME ECONOMICS Presented by Dean Margaret M. Justin

### *Bachelor of Science in Home Economics*

\*Eula Marie Campbell  
Wilsey  
Mary Ketterman Craven  
Summerfield  
Arlene Haslouer Davis  
Ablene  
Ethelyn Mae Elliott  
Halstead  
Virginia Lee Scott Fairman  
Topeka  
Lyla Marie Franklin  
Atwood  
Jean Marie Helfrey  
Hutchinson

‡Carol Jean Heter  
Sterling  
Winona Welch Jacobs  
Manhattan  
Emma Jean DeBoer Jones  
Manhattan  
Edith Cecilia Levedahl  
Aurora, Illinois  
Charlene Warner Peddicord  
Wamego  
Irma Lee Ready  
Wichita  
Lucy Ellen Reardon  
Colby  
Lillian Flug Shapiro  
Manhattan

Bonnie Lorene Sobers  
Sabetha  
Vadaine Ardeth Strobel  
Garfield  
†Vada Vern Volkening  
Alma  
Jean Elaine Walters  
Manhattan

*Bachelor of Science  
in Home Economics and Nursing*  
Ruby Ruth Hendrickson  
Concordia  
\*Vada Mae Newell  
Stafford

\*In absentia.

†With honors.

‡With high honors.

# MAY 1948

## *Bachelor of Science in Chemical Engineering*

Lawrence Edwin Adee  
Belleville  
Albert Lucien Bellinger  
Junction City  
†Carnot Edmund Bellinger  
Junction City  
†Earl Wilson Couchman  
Wichita  
Franklin Hays Fenton  
Manhattan  
Clyde Dean Hinman  
Brownell  
Arthur Burgoyne Hiser  
Manhattan  
Allen Hoffman, Jr.  
Coffeyville  
†John Frederick Honstead  
Topeka  
Glenn Vincent Hudson  
Wilsey  
†Elmer David Jones  
Manhattan  
Charles Lee Kaiser  
Junction City  
‡Frederick Anthony Kays, Jr.  
Manhattan  
William Robert King  
Augusta  
Louis James McGovern  
Kansas City, Missouri  
†Richard Phillip Medlin  
Manhattan  
John William Rieg  
Wichita  
Harvey George Spencer  
Whiting

## *Bachelor of Science in Civil Engineering*

Robert Lewis Baier  
Salina  
†Irvin Stanley Barnett  
Morland  
John Augustus Brewer  
Miltonvale  
Harry Eugene Brown  
El Dorado  
Benn Cowan  
Ransom  
Richard Martin Fuller  
Kansas City, Missouri  
Donald Edward Gerard  
Salina  
Lee Ralph Gregory  
Manhattan  
Frank William Hoffmans  
Burlington  
Raymond Clair Hommon  
Smith Center  
Stephen Kelly James  
Blue Rapids  
Paul August Johnson  
Concordia  
Paul Harrison Jorgenson  
Manhattan  
Dick Dillon Leaird  
Kensington  
Ernest Alfred Lindholm  
Cheney  
George Terrence Mahoney  
Manhattan  
Robert Leonard Muchow  
Topeka

‡Lloyd Edwin Peterson  
Kinsley  
John Morris Roberts  
Great Bend  
Robert Roy Santner  
Gaylord  
Cecil Emery Tackett  
Manhattan  
Maurice Earl Tjaden  
Clearwater  
John Alden Tweed  
Powhattan  
Linton Edward Ward  
Concordia  
Robert Owen Wertemberger  
Washington  
Dewey Herman Young  
Clay Center  
Michael George Zeleznak  
Kansas City

## *Bachelor of Science in Electrical Engineering*

Leland Junior Allen  
Hutchinson  
Keith Albert Askins  
Pittsburg  
‡John Thomas Baker  
Kansas City, Missouri  
Harmond Paul Bear  
Abilene  
Howard Lyle Bishop  
Kansas City  
William Oliver Blake  
Clay Center  
Louis Robert Cable  
Wichita  
Laurence Richard Clark  
Manhattan  
William Duane Comfort  
Topeka  
Roy Davis, Jr.  
Mentor  
Wilbur Dennis Ford  
Manhattan  
Irvine Edwin Gandee  
Junction City  
Otis Gilliland  
Girard  
Robert William Guipre  
Simpson  
Lyle Woodrow Gunter  
White City  
Russell Preston Hemphill  
Greensburg  
John James Hoefer  
Los Angeles, California  
Billy James Hutton  
Carbondale  
Sherman Lampl  
Wichita  
George Allen Leasure, Jr.  
Manhattan  
David Lee Leslie  
Wichita  
†Cecil N McComb  
Fort Scott  
Harry Hensley McCormick  
El Dorado  
\*David Mardiks  
Kansas City  
Louis Johnstone Mertz, Jr.  
Manhattan  
Ralph J Osborn  
Independence

James Richard Pfeffer  
Wichita  
Clarence Roy Rolls  
Thrall  
‡Jesse Daniel Skelton  
Wichita  
Richard Louis Steele  
Smith Center  
Wilbur Gerald Thompson  
Winchester  
\*Robert James Uhl  
Smith Center  
Edwin Clinton Warren  
Manhattan  
Ray Murrell Whitenack  
Olathe  
‡Robert Raymond Wilson, Jr.  
Council Grove

## *Bachelor of Science in Industrial Arts*

Dan Keith Ellis  
Cambridge  
Alvin Edward Luehring  
Manhattan  
Theodore Parker Walton  
Manhattan  
Kenneth Clyde Whittier  
Muscotah

## *Bachelor of Science in Mechanical Engineering*

Lynn Bruce Alford  
Kansas City, Missouri  
John Harvey Anderson  
Topeka  
Elwood Bruce Appling  
Wichita  
Robert Edgar Bogue  
Wichita  
Dale Francis Bowlin  
Lebo  
Richard Herman Brooks  
Wichita  
Jean Arthur Burton  
Kansas City  
Alan DuLane Carlson  
Manhattan  
Dale Hill Carter  
Louisburg  
Noble Carter  
Manhattan  
Roland William Case  
Independence  
Leo Gregg Chappell  
Newkirk, Oklahoma  
Carson Emmitt Condry  
Manhattan  
\*John Shelton Davenport  
El Dorado  
William James Easton, Jr.  
Wichita  
Lauren Fremont Edgar  
Manhattan  
Philip Howard Ewald  
Kansas City, Missouri  
Richard Louis Fedell  
Frontenac  
Chester Dale Garton  
Norton  
Charles Gene Goss  
Osage City

\*In absentia.

†With honors.

‡With high honors.



# MAY 1948

Roy Scott Graham  
Altamont  
Frank Stanley Hamlin  
Mobile, Alabama  
Amos Bailey Hartley  
Wichita  
†Jackson Lee Hedgecock  
Pittsburg  
Carl Duane Holt  
Guymon, Oklahoma  
Mark Hotchkiss Hulings  
Atchison  
Elmer Ketchum, Jr.  
Joplin, Missouri  
Donald Wayne Knopf  
Manhattan  
James Bruce Lambert  
Kansas City  
John Reid Lewis  
Mansfield, Pennsylvania  
Delbert Dan Longfellow  
Climax

Bruce Bender Madden  
Manhattan  
Robert Louis Montgomery  
Topeka  
Joseph Richard Moses  
McLouth  
Gerard Colburn Nims  
Keene, New Hampshire  
Harold Wayne Pierpoint  
Benedict  
John Emmett Postlethwaite  
Wichita  
Glen Darrel Ralston  
Wichita  
Frederick Arthur Reinhardt  
Manhattan  
Raymond William Rhoades  
Decatur, Illinois  
Jack Lowell Rieb  
St. Francis  
Mary Helen Rood  
Peabody

Bernard Henry Rottinghaus  
Corning  
Charles Alfred Shannon  
Wichita  
Guy Morrell Shelley, Jr.  
Wichita  
†John Wallace Shupe  
Mt. Hope  
Keith Clark Smith  
Oil Hill  
Dean Bernell Taylor  
Independence  
Carl Norman Turner  
Manhattan  
Don Carlton Vickers  
Manhattan  
Robert Walker Yarnell  
Wichita

## SCHOOL OF HOME ECONOMICS

Presented by Dean Margaret Justin

### *Bachelor of Science in Home Economics*

Joyce Patricia Adams  
Eureka  
Myrna Jean Adee  
Topeka  
Joan McDowell Amstutz  
Manhattan  
Bettye Jo Dick Bartlett  
Wichita  
Mary Ann Margaret Bebermeyer  
Robinson  
Joan Abigail Bennett  
Haviland  
Jo Ann Dougherty Borthwick  
Dorrance  
Estyl Marie Olsen Bowser  
Manhattan  
Kathryn Virginia Brainard  
Carlyle  
Shirley Constance Braman  
Manhattan  
Nancy Leona Bryant  
Haviland  
Verna Marjorie Bunge  
Waverly  
Berdetta Burkhead  
Beloit  
Vivian Bennett Carey  
Wichita  
Barbara Ann Carttar  
Winfield  
Kate Emma Clark  
Mayfield  
Willis Elaine Cross  
Hamilton  
Helen Deane Dameron  
Minneapolis  
Donna Marie Oyster Doll  
Manhattan  
Miriam Phyllis Dunbar  
Richmond  
Joanne Marie Egan  
Kansas City, Missouri  
Ruth Alleen Engelland  
Sterling

Lorine Nettie Fieser  
Norwich  
Naomi Ruth Fralick  
Howard  
Della Mae Garrison  
Manhattan  
Evelyn Rumford Garrison  
Abbyville  
Margaret Garrison  
Hutchinson  
Mary Virginia Gee  
Chanute  
Margaret Joan Georg  
La Crosse  
Gladys Lucile Gilkison  
Hutchinson  
†Edna Mae Gilmore  
El Dorado  
Margaret Oehrle Glover  
Manhattan  
Ethel Mae Gorgas  
Hutchinson  
Jo Ann Holecek Goss  
Burns  
Virginia Mae Grandfield  
Wichita  
Rosemary Grosdidier  
Eudora  
†Mildred Ilene Hall  
Coffeyville  
Clarice Ellen Hammond  
Great Bend  
Edna Ann Hammond  
Wichita  
Enas Marie Hansen  
Wichita  
Rilla Orlyne Harris  
Kansas City  
Vivian Herr Hawley  
Ablene  
Elizabeth Louise Winget Heggy  
Garden City  
Carol Ward Herrick  
Elmdale  
Mary Irene Hope  
Hutchinson  
†Virginia Marie Howard  
Clayton

Willa June Huddleston  
Hoisington  
Phyllis Zuker Hulsizer  
Minneapolis  
†Georgia Jeannette Johnson  
Council Grove  
Gladys Maurine Johnson  
Sterling  
Marceline Ann Klein  
Hutchinson  
Marilyn Larson  
Wamego  
Angelina Lepori  
Panama City, Panama  
Pearl Adele Lilliequist  
Medicine Lodge  
Ruth Ann Loomis  
Valley Falls  
Beverly Jean Loy  
Chapman  
Jacquelyn Cox McFadden  
Iola  
Virginia Lee McGuire  
Pratt  
Doris Jean Marshall  
Topeka  
Mary Arlene Mastin  
Beloit  
Bonna Jean Maxfield  
Garden City  
Mary Jane Meili  
Beverly  
Carolyn Louise Miller  
Silver Spring, Maryland  
Janice Elise Miller  
Oxford  
Mary Jeanne Miller  
Merriam  
Elinor Louise Mosier  
Hoxie  
Nadine Rose Noyes  
Emporia  
Naomi Ruth Page  
Hazelton  
Vona Clair Payne  
Kansas City

†With honors.

‡With high honors.

# AUGUST 1948

Royden Dale Kirkpatrick  
Manhattan  
David Allen Lewis  
Manhattan  
Thomas Clark Moore  
Syracuse  
Harold Duane Poland  
Barnes  
James Milton Rhine  
Manhattan  
Charles Lawrence Ryan  
Manhattan  
Dallas Adell Sanderson  
Hamilton  
William Glen Scanlan  
Chapman  
Dale Wallace Stoner  
Concordia  
Andrew George Stricker, Jr.  
St. Louis, Missouri

*Bachelor of Science  
in Industrial Chemistry*  
Bernhardt Victor Andersen  
Bird City

\*Wilbur Doyle McNeese  
Los Alamos, New Mexico  
Edsel Leo Miller  
Manhattan  
Ross Eric Walker  
El Dorado  
Winston Harold Wingerd  
Navarre

*Bachelor of Science  
in Industrial Journalism*

Barbara Blaine Grothe  
Bristow, Oklahoma  
Duane Theodore Patterson  
Topeka

*Bachelor of Science  
in Music Education*

†Madge Adelaide Crabb  
Lyons  
Joann Bullington Harrison  
Manhattan  
Barbara Helen Strowig  
Manhattan

*Bachelor of Science  
in Physical Education*

Robert Gilchrist Douglass  
Walton  
Harold Humphrey Howey  
Kansas City, Missouri  
Harry Ernest Merriman  
Manhattan  
Dean Louis Oberhelman  
Waterville  
Eugene Edward Snyder  
Junction City  
William Anthony Valle  
Manhattan

## SCHOOL OF ENGINEERING AND ARCHITECTURE

Presented by Dean R. A. Seaton

*Bachelor of Science  
in Agricultural Engineering*

Dale Edward Barb  
Alton  
Donald Franklin Miller  
Ness City

*Bachelor of Science  
in Architecture*

Joseph Albert Schwartzman  
New York, New York

*Bachelor of Science  
in Architectural Engineering*

Martin J Anglemeyer  
El Dorado  
William Albert Crabb  
Belleville  
Arthur Joseph Crawford  
Clements  
Marshall Jeremiah Currier  
Topeka  
William Alfred Noyce  
Salina

*Bachelor of Science  
in Chemical Engineering*

Arthur Joseph Beach  
Kansas City, Missouri  
Benjamin Earl Cathers  
Wellington  
William Martin Elbl  
Sterling  
Hugh Richard Kirkpatrick  
Manhattan  
Robert Elwood McHarg  
El Dorado  
George Heber Weekley, Jr.  
South Haven

*Bachelor of Science  
in Civil Engineering*

†Howard Frederick Babb  
Manhattan  
†Robert Alfred Clark  
Smith Center  
Keith LeRoy Cook  
Houstonia, Missouri

†Galen Dean Dawson  
Wichita

Earl Dewey Dudley  
Clay Center  
Ernest Laurence Fulton  
Nortonville  
William Carl Hart  
White City  
Frederick Lee Kramer  
Topeka

Walter Lester Matthews  
Manhattan

†Bobby Lee Smith  
Manhattan  
Freeman Merrifield Vicory  
Greenleaf  
Emmett John Warren  
Topeka

*Bachelor of Science  
in Electrical Engineering*

James Albert Albright  
Sylvia  
Howard Herbert Depew  
Wichita  
Francis Marion Eaton  
Great Bend  
Lloyd Dale Grote  
Sabetha  
Compton Ervin Heggy  
Stafford  
John William Jones, Jr.  
Lebo  
Edwin Francis Rutschmann  
Maple Hill  
†Gabe Alfred Sellers, Jr.  
Manhattan  
Eugene Shapiro  
Rutherford, New Jersey  
Wayne David Thomas  
Emporia  
Howard Waldine Walker  
Manhattan  
Leon Lewis Wick  
Wichita  
James Walker Wilson  
Manhattan

*Bachelor of Science  
in Industrial Arts*

Raymond Henry Janke  
Clafin  
Rufus Lloyd Vawter, Jr.  
Coffeyville  
John Robert Wheelock  
Manhattan  
Claude Lowell Woodard  
Natoma

*Bachelor of Science  
in Mechanical Engineering*

Gerald Wayne Conely  
Arkansas City  
John Adam Crabb  
Independence, Missouri  
\*Norman LeRoy Crook  
Wichita  
Edgar Rudolph Lane, Jr.  
Parsons  
John Lawrence Peterson  
Lindsborg  
Ronald Thornton Peterson  
Courtland  
Warren Wells Quinlisk  
Wichita  
Robert Emery Shaw  
Manhattan  
John William Simmons  
Abilene  
Harold Milton Skalla  
Blue Rapids  
\*John Wilda Smith  
Manhattan  
Ross Roland Spencer  
Kansas City, Missouri  
Glenn Eugene Springer  
Salina  
Marlin R Taylor  
Independence  
Philip Ellsworth Titus  
Oxford  
Dwight Alvin Wenger  
Oberlin  
†Norman Lee Woolgar  
Manhattan

\*In absentia.

†With honors.

‡With high honors.

# JANUARY 1949

Paul Jules Noynaert  
Manhattan

*Bachelor of Science  
in Mechanical Engineering*

†Richard Robert Angel  
Paradise

Dorsey Allen Askew  
Manhattan

\*Leonard Elwin Baker  
Wichita

\*Wilfried William Baxter  
Manhattan

Harold Wayne Beemer  
Hartford

Darrell Rudolph Bollinger  
Norton

\*William Henry Borland, Jr.  
Manhattan

Martin Alfred Borrer  
Westphalia

Lowell Douglas Boughton  
Manhattan

James Melvin Brown  
Greensburg

\*Maurice Eugene Clark  
McPherson

Charles Norman Cooley  
Cunningham

†Walter Scott Crum  
Wichita

†Robert James Culbertson  
Brookfield, Illinois

\*Rex Oscar Dickinson  
Caldwell, New Jersey

William James English  
Huron

\*Max Lewis Garrison  
Hutchinson

\*Ralph Edward Gaston  
Wichita

\*Orland Graber  
Pretty Prairie

Wayne DeVere Hochuli  
Holton

Elmer Virgil Keech  
Emporia

Allan Francis Keeth  
Kansas City, Missouri

Marvin LaNorris Klein  
Peabody

Archie Douglas Kloxin  
Chase

\*Darrell Wayne Landau  
Oberlin

John Wilson Lansden  
Manhattan

Harold Homer McCauley  
Stockton

\*Wilfred Theodore Miller  
Winfield

\*Luther Paul Moore  
Shreveport, Louisiana

Robert Lloyd Muirhead  
Topeka

\*Wilbur Bengston Neel  
Hutchinson

Richard Lee Newacheck  
El Dorado

Teddy Lee Nutt  
Lindsborg

\*Dale Nance Olsen  
Kinsley

Dwight William Parken  
Manhattan

Danny Eugene Shupp  
Tulsa, Oklahoma

Lilbourn Neith Steinert  
Great Bend

\*Richard Thomas Stockman  
Wichita

Howard Clemens Swanson  
Lindsborg

\*Samuel Lewis Wallick, Jr.  
Independence

Durward Robert Wendele  
Wichita

Darrell Gene Wortman  
Independence

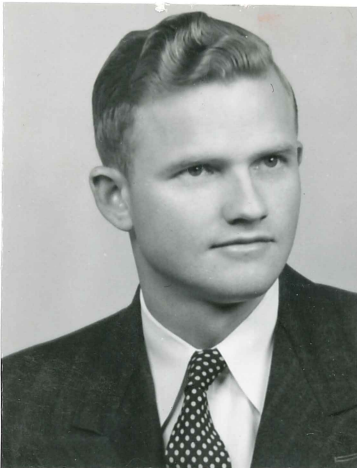

Angel, Richard R.



Askew, Dorsey A.



Beemer, Harold W.



Bollinger, Darrell R.



Borrer, Martin A.



Boughton, Lowell D.



Brown, James M.



Cooley, Charles N.

# JANUARY 1949

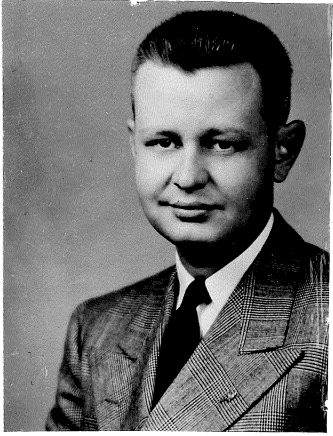

Crum, Walter S.

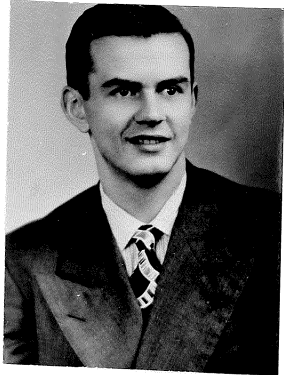

Culbertson, Robert J.



English, William J.

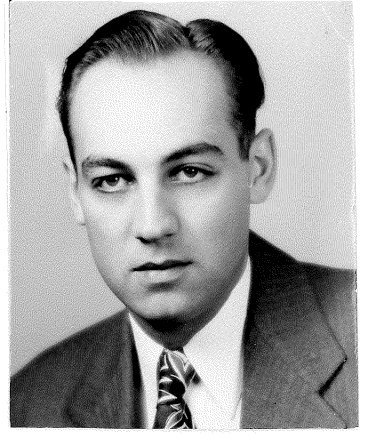

Hochuli, Wayne D.

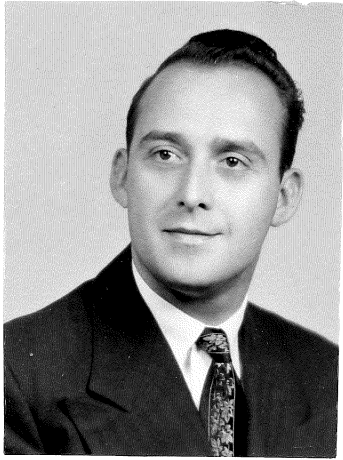

Keech, Elmer V.

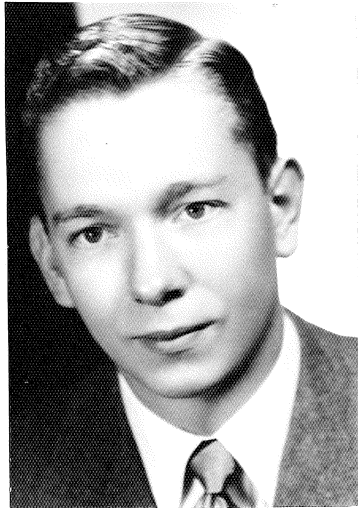

Keeth, Allan F.



Klein, Marvin L.

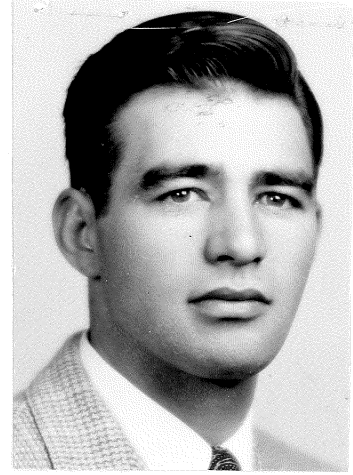

Kloxin, Archie D.



Lansden, John W.



Muirhead, Robert L.



McCauley, Harold H.



Newcheck, Richard L.

# JANUARY 1949

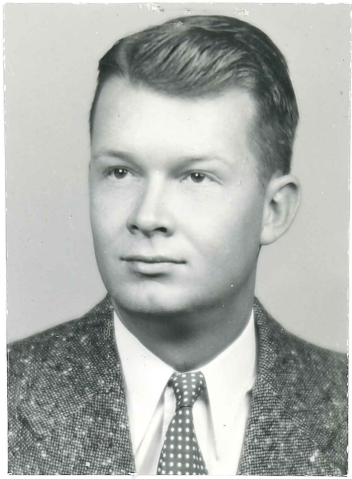

Nutt, Teddy L.



Parken, Dwight W.



Shupp, Danny E.



Steinert, Libourn N.



Swanson, Howard C.



Wendele, Durward R.



Wortman, Darrell G.

# MAY 1949

Baker, Gilbert  
 Bauer, Billy A.  
 Bell, Willis E.  
 Branson, G.M.  
 Byron, Duane R.  
 Chapman, Duane E.  
 Cofran, Roswell L.  
 Combs, Herbert  
 Cosgrove, Lee D.  
 Curry, George L.  
 Dayhoff, Dale D.  
 Dickerson, Donald F.  
 Dixon, Joseph M.  
 Dohrer, Charles D.  
 Eckelman, David B.  
 Eyestone, Melvin T.  
 Faulkner, Luther F.  
 Ferguson, Thaddeus W.  
 Finuf, Wilfrid B.  
 Goodbar, William L.  
 Goris, Charles A.  
 Gray, Donald C.  
 Haff, Buford W.  
 Hansen, Franklin A.  
 Harkness, Andrew J.  
 Harris, John T.  
 Howley, Robert M.  
 Jefferson, Thomas B.  
 Keif, Rodney G.  
 Keller, Ward A.  
 Koerner, Edward L.  
 Lachman, Roger D.  
 Ladd, Byrle  
 Lentz, Charles L.  
 Lindholm, John C.  
 Lindinsky, Edward J.  
 Lindsey, Claude D.  
 Lovendahl, Warren D.  
 Marmon, Fayette F.  
 McFall, Leroy  
 Medved, Mark P.  
 Musson, Forrest D.  
 Neff, Harold O.  
 Neighbor, Charles H.  
 Noble, Charles W.  
 Nothern, Lloyd B.  
 Price, Clifford H.  
 Reh, Carter K.  
 Scott, Warren H.  
 Seiffre, Warren J.

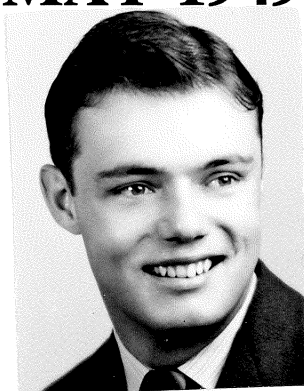

Baker, Gilbert



Bauer, Billy A.

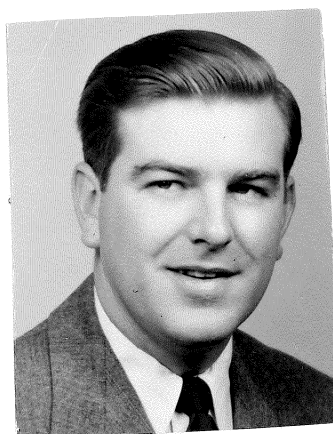

Bell, Willis E.



Branson, G. M.

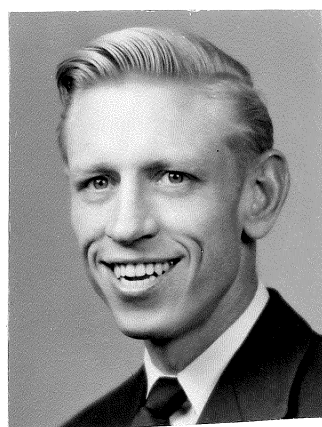

Byron, Duane R.

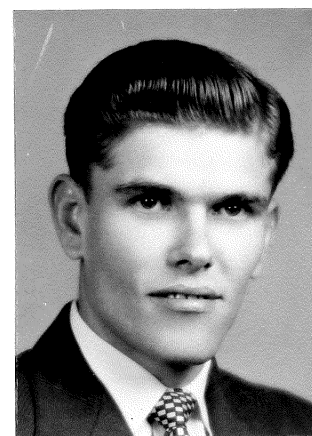

Chapman, Duane E.

Studevart, William M.  
 Suiter, Kenneth M.  
 Throckmorton, Ray I., Jr.  
 Watson, Vern W., Jr.  
 Willis, Richard E.  
 Wolfersperger, Donald  
 Zimmerman, John L.

# MAY 1949



Cofran, Roswell L.

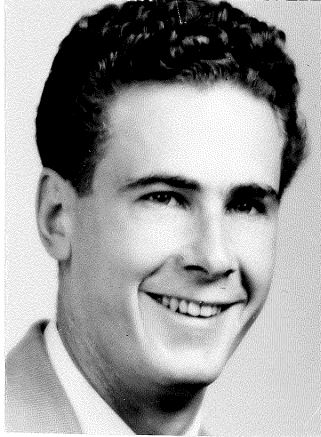

Combs, Herbert



Cosgrove, Lee D.

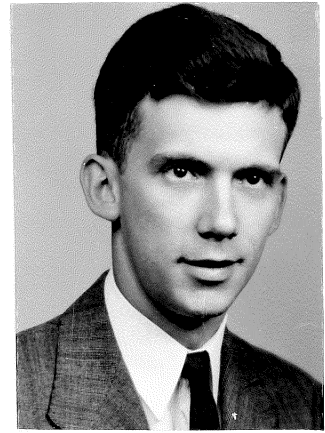

Curry, George L.

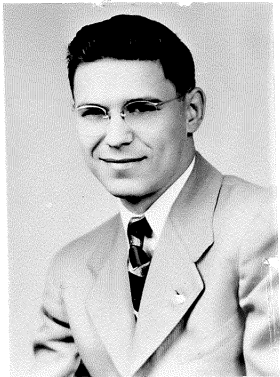

Dayhoff, Dale D.



Dickerson, Donald F.

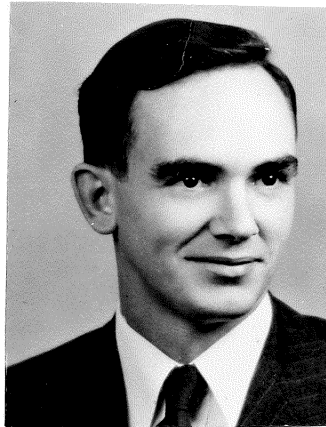

Dixon, Joseph M.

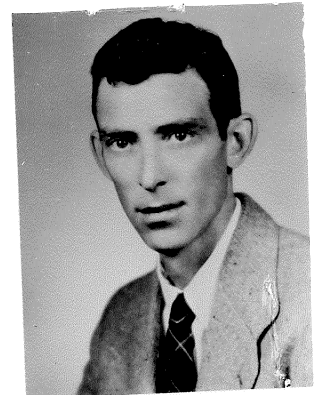

Dohrer, Charles D.

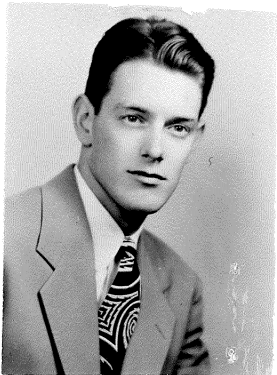

Eckelman, David B.

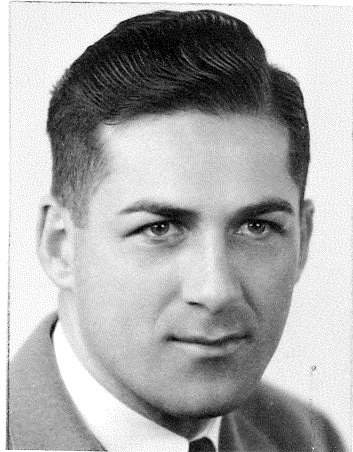

Eyestone, Melvin T.

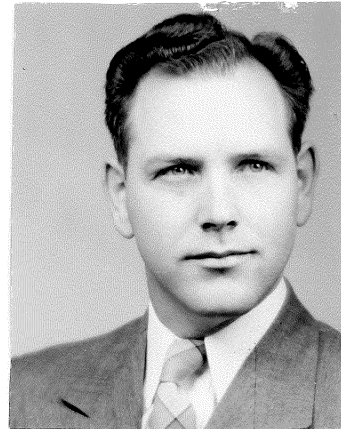

Faulkner, Luther F.

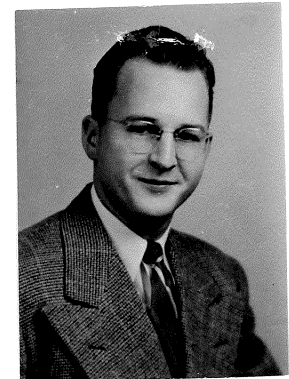

Ferguson, Thaddeus W.

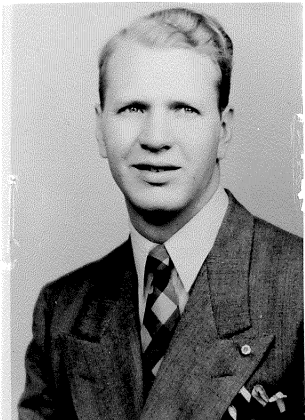

Finuf, Wilfrid B.

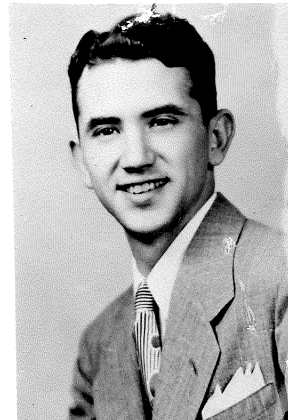

Goodbar, William L.



Goris, Charles A.



Gray, Donald C.

# MAY 1949



Haff, Buford W.

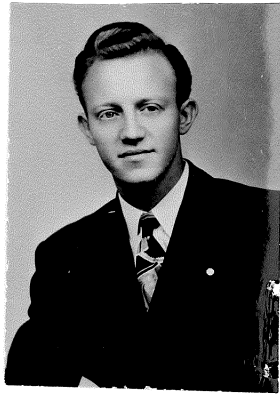

Hansen, Franklin A.

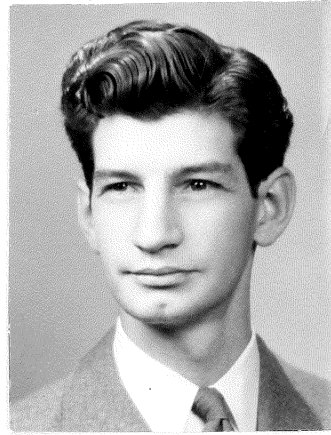

Harkness, Andrew J.

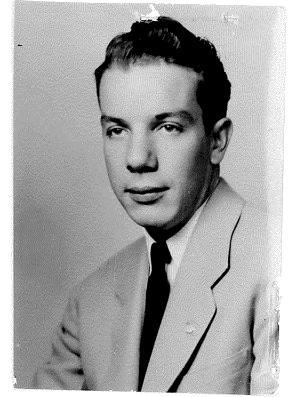

Harris, John T.

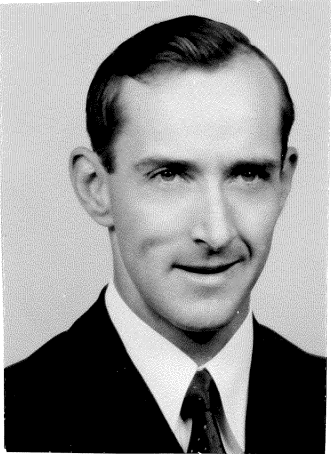

Howley, Robert M.

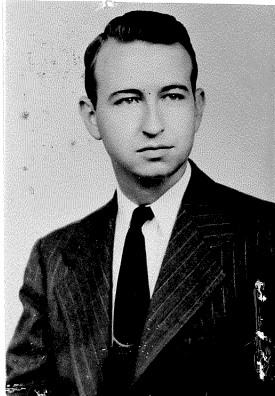

Jefferson, Thomas B.



Keif, Rodney G.



Keller, Ward A.



Koerner, Edward L.

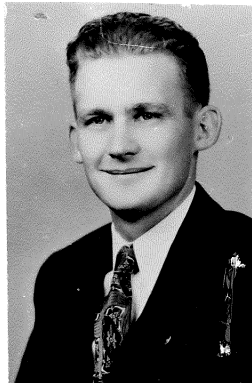

Lachman, Roger D.

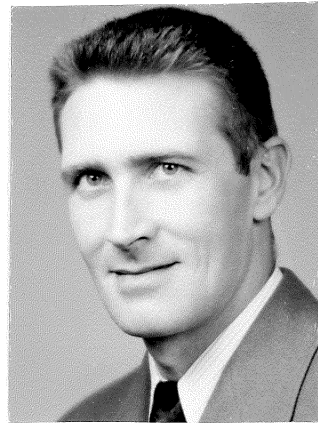

Ladd, Byrle

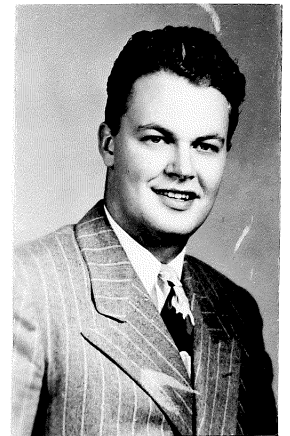

Lentz, Charles L.



Lindholm, John C.



Lindinsky, Edward J.

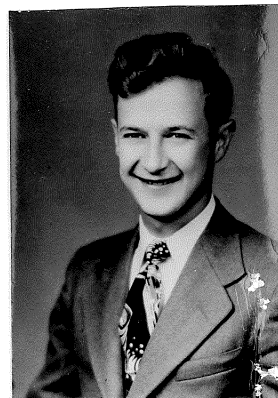

Lindsey, Claude D., Jr.

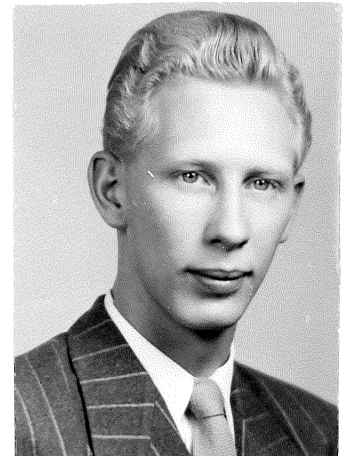

Lovendahl, Warren D.



# MAY 1949



Marmon, Fayette F.



McFall, Leroy



Medved, Mark P.

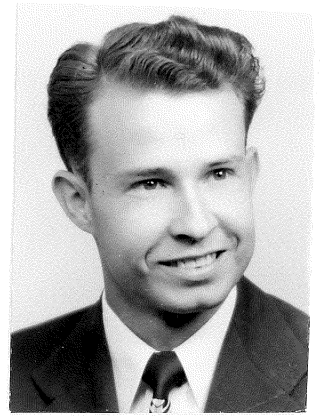

Musson, Forrest D.



Neff, Harold O.

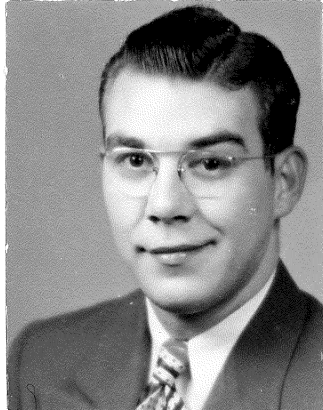

Neighbor, Charles H.

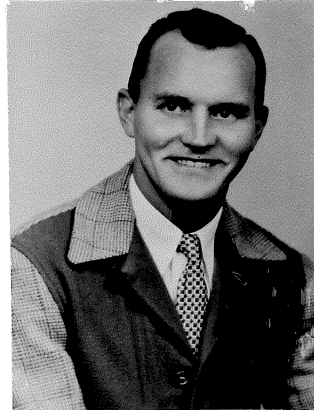

Noble, Charles W.

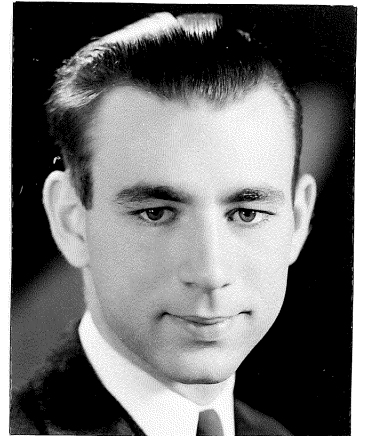

Nothern, Lloyd B.

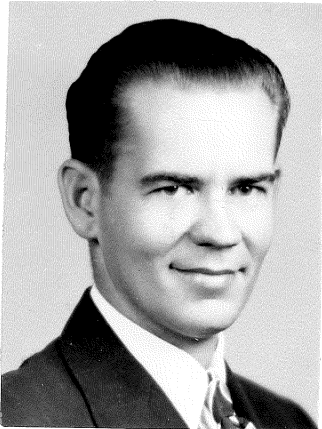

Price, Clifford H.

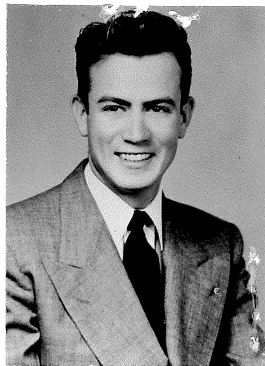

Reh, Carter K.

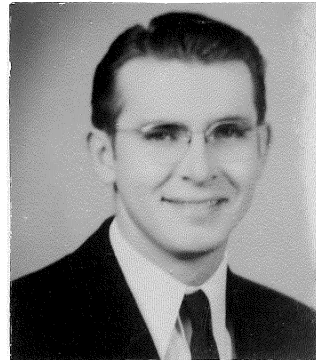

Scott, Warren H.

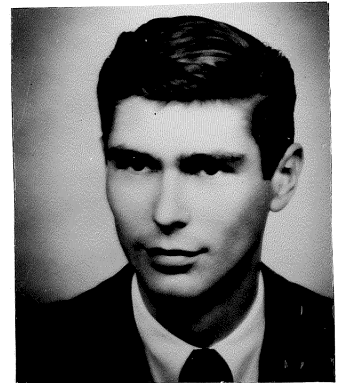

Seiffre, Warren J.

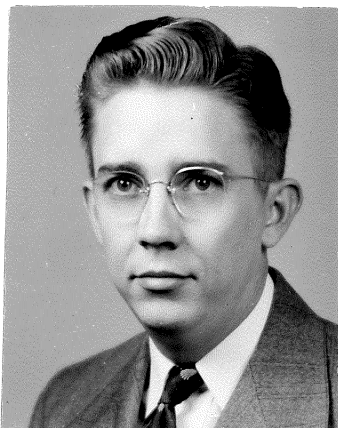

Shogren, Keene R.

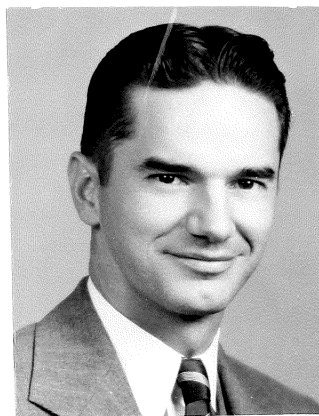

Stalter, James L.



Studevart, William M.

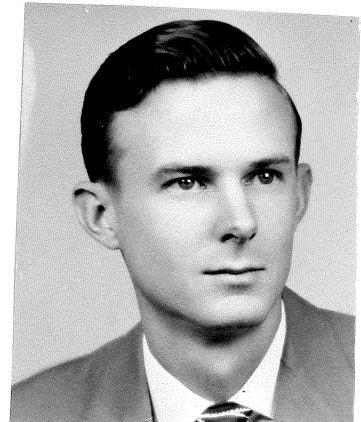

Suiter, Kenneth M.

## MAY 1949

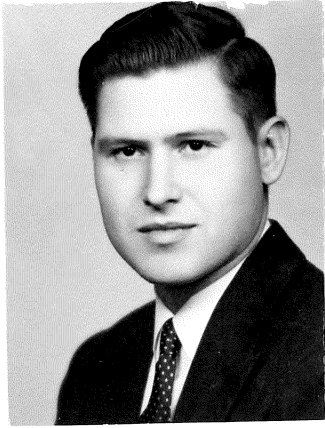

Throckmorton, Ray I., Jr.

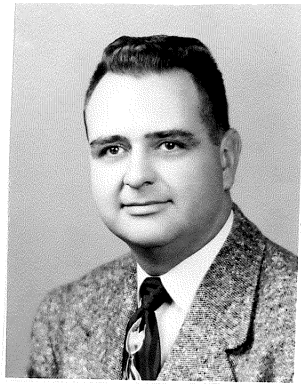

Watson, Vern W., Jr.

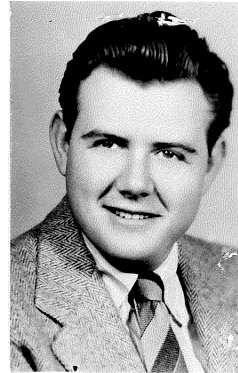

Willis, Richard E.



Wolfersperger, Donald

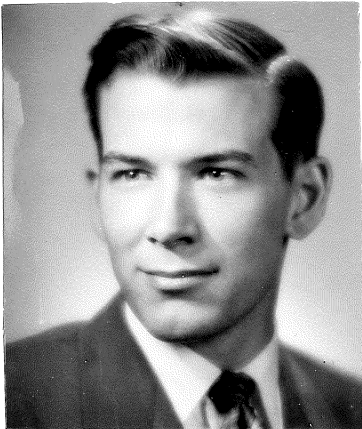

Zimmerman, John L.

## MAY 1949

Not Pictured

Dunwoody, Wade E.  
Harmon, Warren E.  
Mattson, David  
Powers, Clarence A.  
Semon, Jack D.  
Sundquist, Virgil  
VanZandt, Edmund G.

# AUGUST 1949

Bielski, Walter T.  
 Brean, Pearl L., Jr.  
 Brunson, Robert B.  
 Brunton, Robert G.  
 Burns, Gordon E.  
 Caffey, A.V.  
 Elliott, Eldon M.  
 Gaub, Robert T.  
 Gilmore, Jack A.  
 Holland, Donald M.  
 Hornback, Dan B.  
 Jennings, Harry C., Jr.  
 Junkins, Roy H.  
 Knee, Loren B.  
 Komisar, Aaron  
 Mordick, William M.  
 Plamann, William H.  
 Rollins, Jack J.  
 Simmons, John W.  
 Smoot, David K.  
 Thourfson, Everett D.  
 Wempe, Albert L.  
 Womble, George E.  
 Young, William G.



Bielski, Walter T.

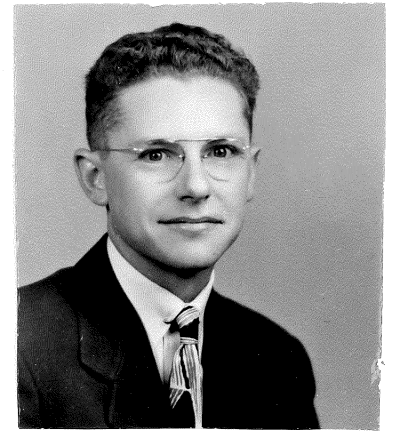

Breon, Pearl L., Jr.



Brunson, Robert B.

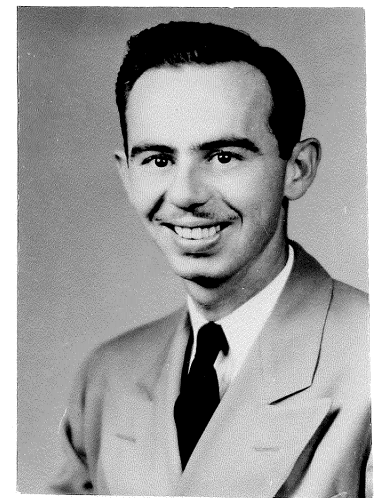

Brunton, Robert G.

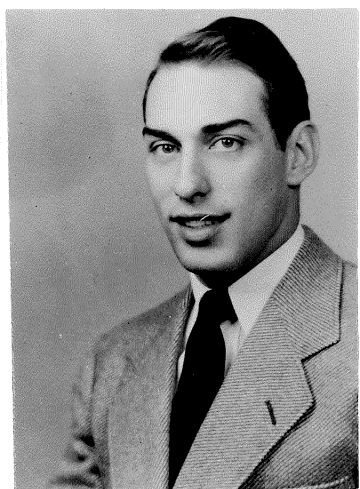

Burns, Gordon E.

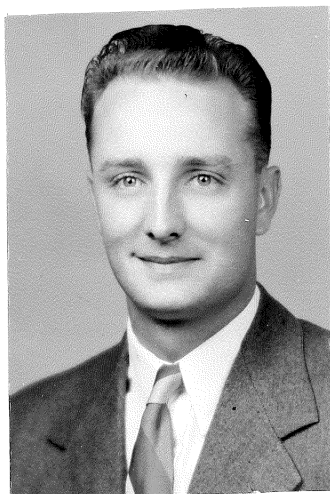

Caffey, A. V.



Elliott, Eldon M.

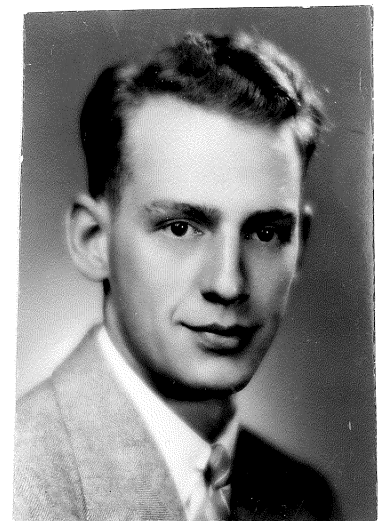

Gaub, Robert T.

# AUGUST 1949

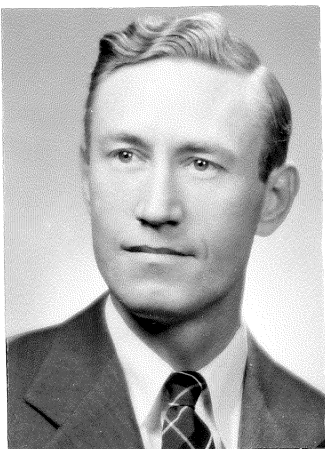

Gilmore, Jack A.

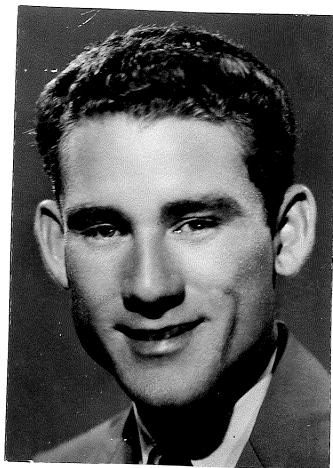

Holland, Donald M.

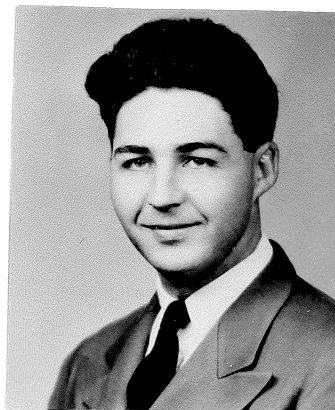

Hornback, Dan B.

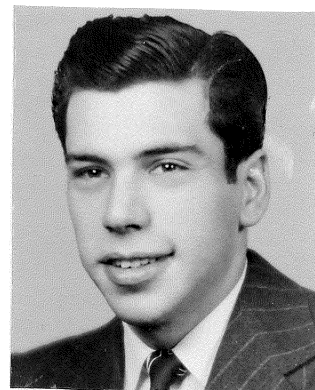

Jennings, Harry C., Jr.

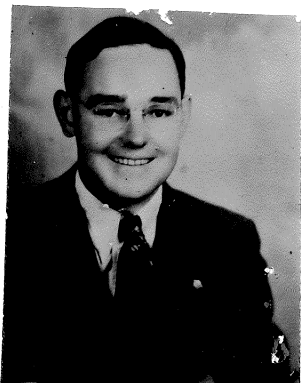

Junkins, Roy H.



Knee, Loren, B.

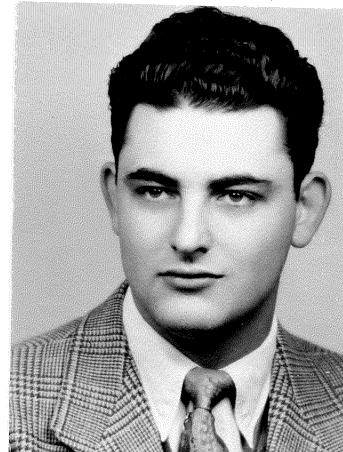

Komisar, Aaron

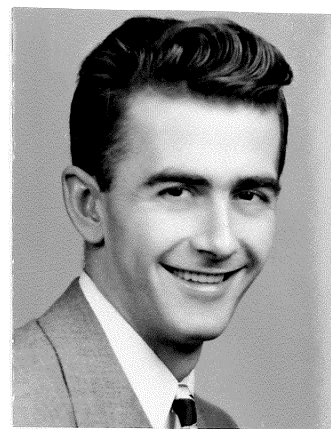

Mordick, William M.

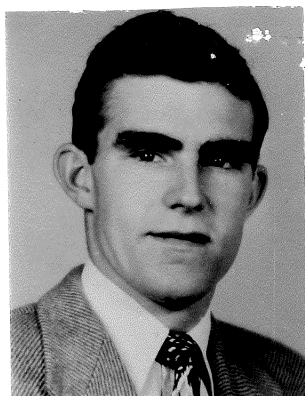

Plamann, William H.

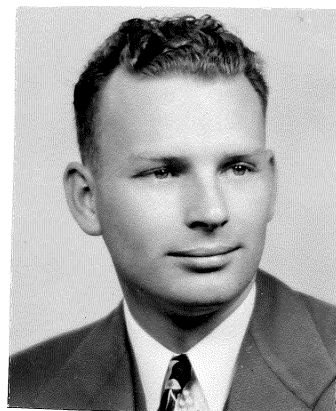

Rollins, Jack J.

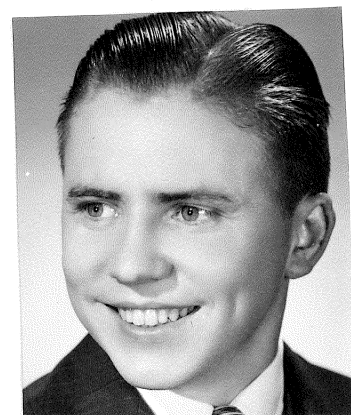

Simmons, John W.

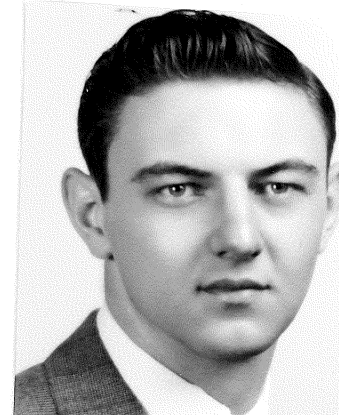

Smoot, David K.

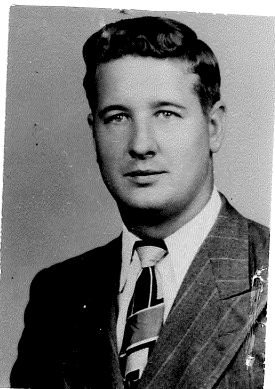

Thourfson, Everett D.



Wempe, Albert L.



Womble, George E.

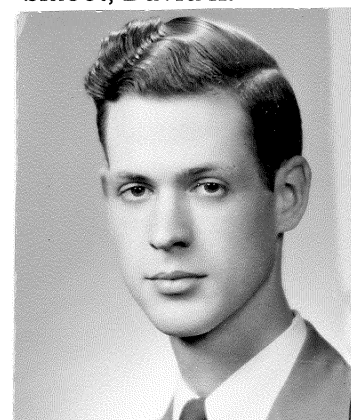

Young, William G.

# AUGUST 1949

Not Pictured

Bell, Walter F.  
Gearhart, Marvin  
Hobson, Colaude I.  
Hotchkiss, Robert  
Jemelian, Paul V.  
Lindahl, Paul  
Nutt, David J.  
Osborn, Clyde C.  
Whittington, William H.  
Zimmerman, John H.

15

16

17

18

19

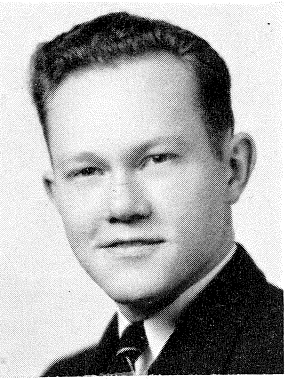

Hunter, Frank R.

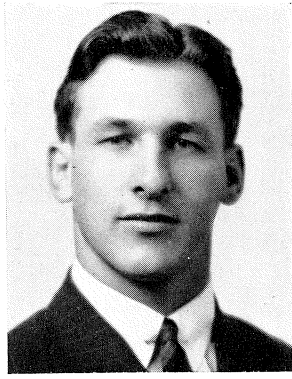

Johnson, Walter L.

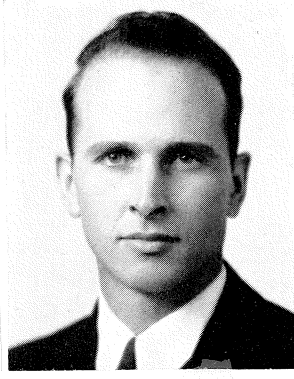

Kershner, Osborn A.

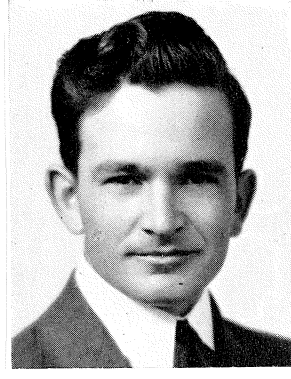

Laughlin, Arthur R.

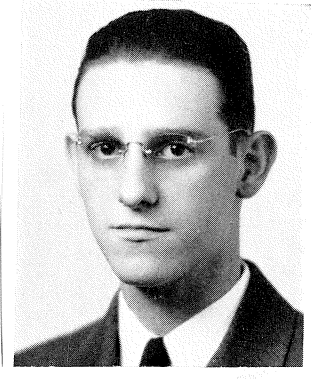

Lundstedt, James H.

20

21

22

23

24

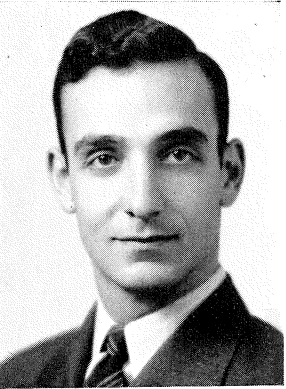

Madsen, Herman P.

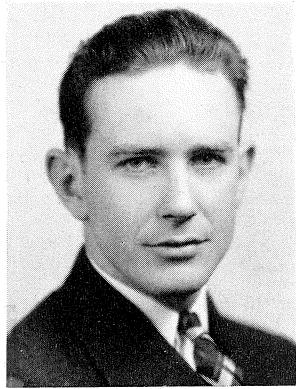

McKinley, James W.

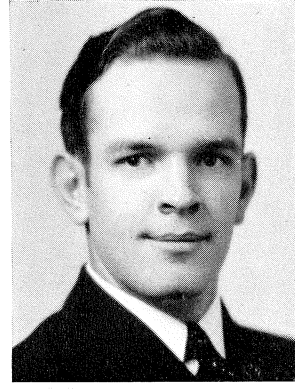

Morgan, Patrick E.

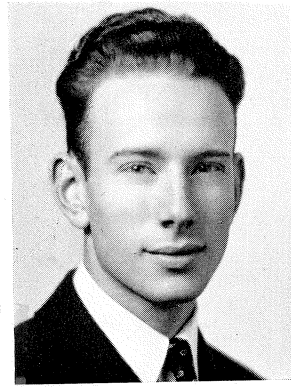

Nixon, James A.

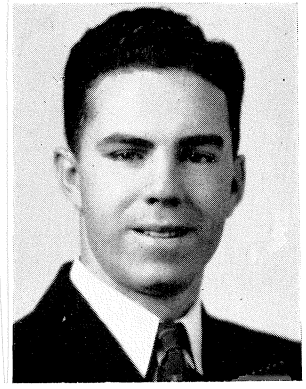

O'Brien, George H.

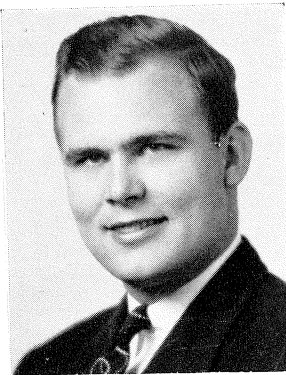

Porter, Charles E.

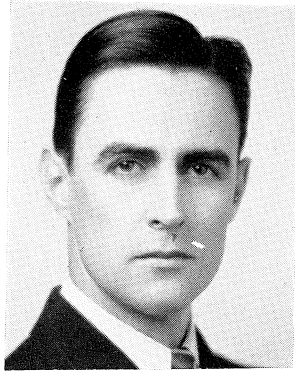

Pringle, Marvin A.

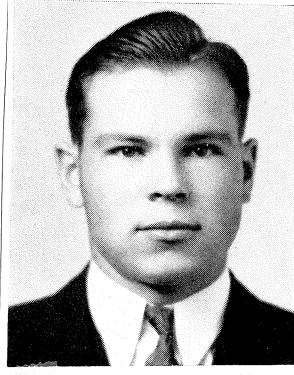

Reber, Matthew A.

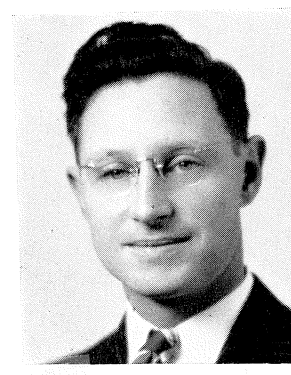

Ridenow, James O.

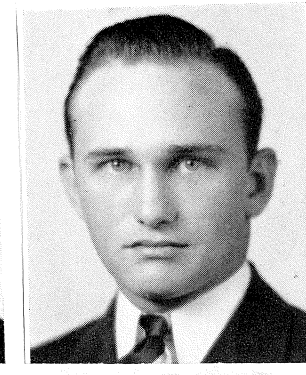

Roark, William A.

30

31

32

33

34

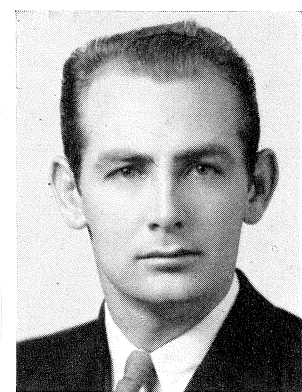

Rose, Russel L.

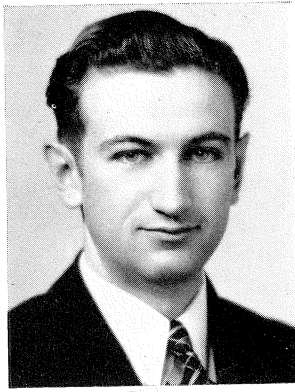

Schindler, Leon W.

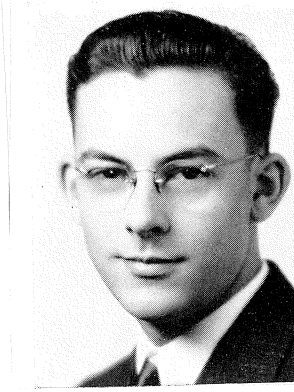

Sieder, Ernest C.

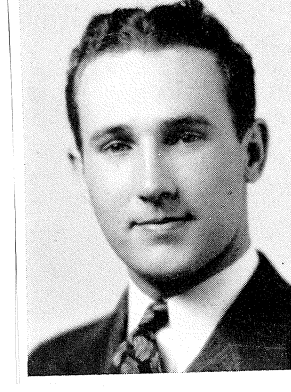

Small, Ramond E.

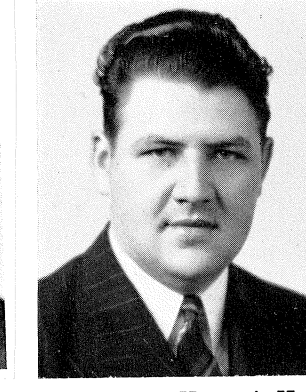

Thompson, Kermit K.

MAY 1940

# MAY 1940

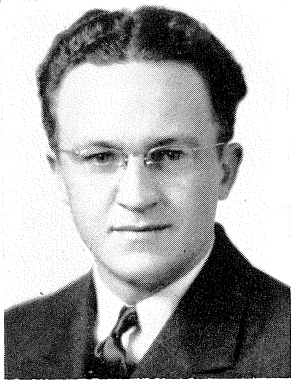

Wilkerson, Egar H.

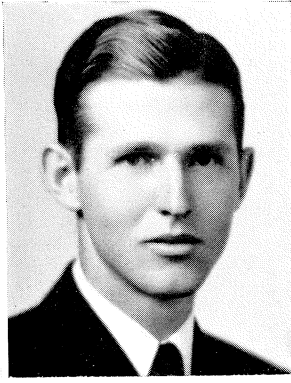

Wilson, Clifford E.

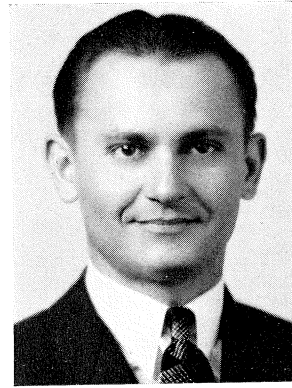

Mitcha, John L.

# JULY 1940

McKay, Robert G.  
Sellers, William B.  
Wells, Homer T., Jr.  
Wilson, George L.

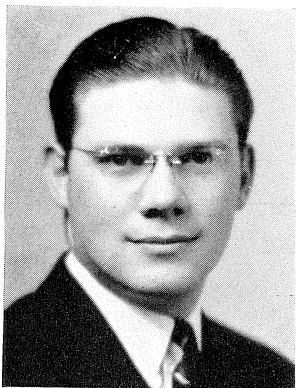

McKay, Robert G.

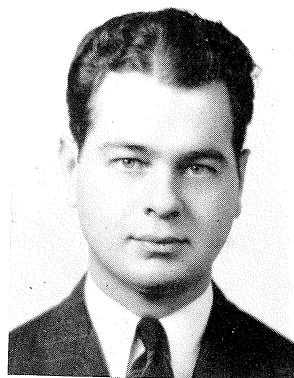

Sellers, William B.

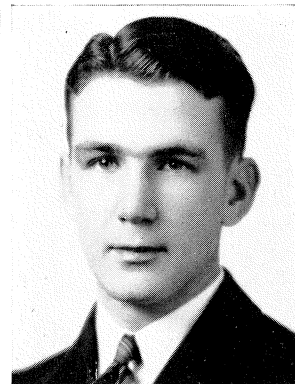

Wells, Homer T., Jr

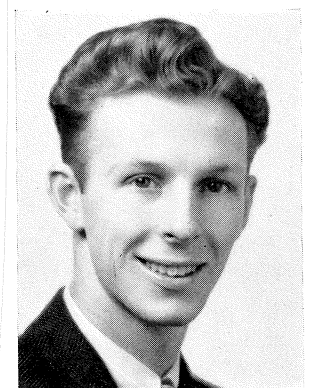

Wilson, George L.