

Bachelor of Science in Flour Mill Engineering

RALPH WILLIAM FREEMAN Kirwin
FLOYD NOLAN ROGERS Smith Center

Bachelor of Science in Mechanical Engineering

*FRANK MILTON ADAIR	Frontenac
*VERNON AUGUSTUS BECK	Topeka
*JOHN THOMAS BERTOTTI	Osage City
*MAX WILLIAM COBLE	Sedgwick
*HARLEY EDWARD COLE	Manhattan
*GABRIEL ERNEST DROLLINGER	Manhattan
*BENJAMIN CECIL HEADRICK	Manhattan
*FRED HEDERHORST	Stockton
*CLABERN OAKLEY LITTLE	Manhattan
*EVERETT FRANCIS POTTER	Carthage, Mo.
*SIMÉON BANIAGA RAMBAC	Solano, P. I.
*ROBERT HENRY RUSSELL	Manhattan



Bertotti, John Thomas



Cole, Harley Edward

MAY 1931

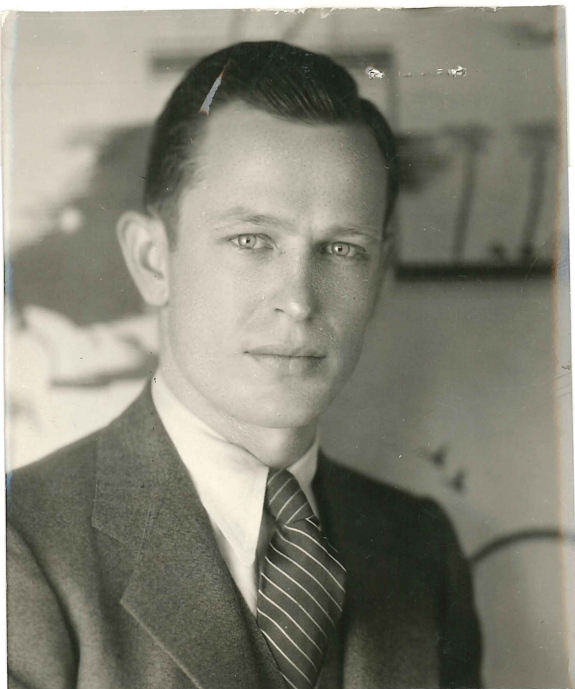

Jackson, William Bart

Bachelor of Science in Mechanical Engineering

- | | |
|-----------------------------|---------------|
| LESLIE LINNAEUS ASPELIN | Dwight |
| PAUL EDWIN BROOKOVER | Scott City |
| RICHARD JOSEPH CAMPBELL | Herington |
| FRANK ROBERT CONDELL | Eldorado |
| CHESTER ARTHUR CULHAM | Junction City |
| WILLIAM McAVOY FITZGERALD | Goodland |
| EUGENE JOHN AUGUST HOLMBERG | Kansas City |
| WILLIAM BART JACKSON | Holton |
| JULIUS WILLIAM KLOEPPER | Monrovia |
| ROBERT LENGQUIST | Manhattan |
| ARTHUR SIDNEY McINTIRE | Burlingame |
| ROY H. McKIBBEN | Pittsburg |
| HAROLD SPENCER MILLER | Kansas City |
| BRUCE PRATT | Herington |
| JAMES COLMAN ROE | Manhattan |
| LEO CHARLES SHORT | Norton |
| ANDREW BERNARD WALSH | Osage City |



Kloepper, Julius William



Lengquist, Robert

OMICS
Justin



McIntire, Arthur Sidney

JUNE 1932

Row 8	Clifford Arthur Palmquist	Concordia
	Frederick Gerald Powell	Frankfort
	Sylvester John Rever	Parsons
	Richard McHenry Roper	Manhattan
	Robert Jacob Rychel	Downs
	Mart Benjamin Sanders	Marion
	Harry Clinton Sawin	Waterville
	LaVelle Robert Schruben	Dresden
Row 9	Ralph William Sexton	Neodesha
	Curtis Daniel Sides	Manhattan
	Melvin Ernest Smith	Ames
	Paul Francis Snyder	Elkhart
	Wayne Tolley	Delphos
	Dick Estes West	Hartford
	Sydney Francis Weybrew	Wamego
<i>Bachelor of Science in Mechanical Engineering</i>		
Row 10	*Johan Albrecht Berg von Linde	Manhattan
	Donald Parker Brenz	Arkansas City
	Clifford Beamer Carlson	Attica
	Ward Edmond Dale	Topeka
	William Hall	Lindsborg
	Lynn Bandy Hicks	Oil Hill
	Robert Lee Hodshire	Coffeyville
	Edwin Louis Hulland	Willson
	Russell Everett James	Wetmore
	Clifford Wayne Kewlax	Stockton
	Eugene Clifford Livingston	Hutchinson
Row 11	Alvin Dietrick Meyer	Haven
	Robert Wilson Miller	Haviland
	Kenneth Dale Phelps	Pratt
	Henry Ruff	Newton
	Orville Abraham Runkle	Hiattville
	John Seaton Schafer	Manhattan
Leon Virgil Schmutz	Chanute	
Lloyd Loomis Vrooman, Jr.	Independence	

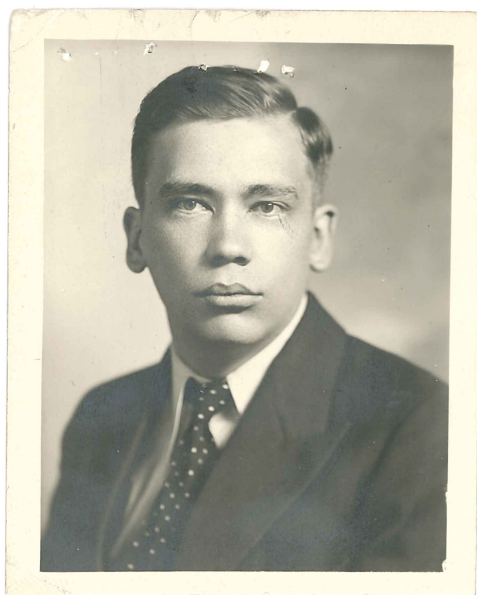

Dale, Ward Edmond

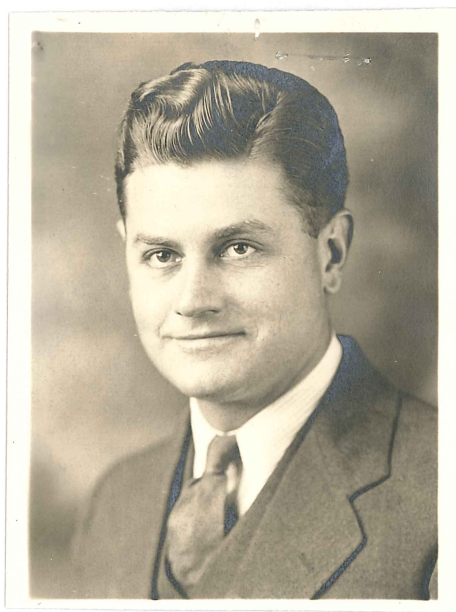

Livingston, Eugene Clifford



Ruff, Henry

JUNE 1933

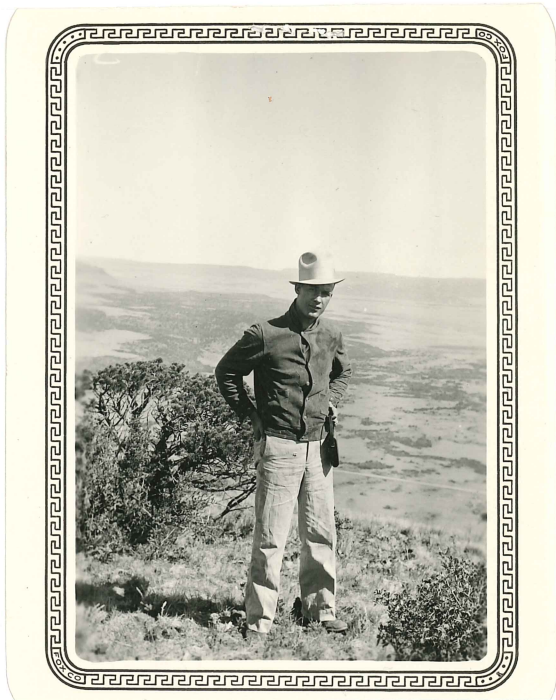

Dale, William Neet



Haupt, James Wilbur

Bachelor of Science in Mechanical Engineering

- | | |
|--------------------------|----------------|
| Jewell Robert Benson | Topeka |
| Robert Charles Besler | Manhattan |
| Roy Wilson Best | Manhattan |
| William Neet Dale | Guymon, Okla. |
| William DeOzro Davis | Manhattan |
| Linn Alvin Gore | Bushton |
| James Wilbur Haupt | Newton |
| Lawrence Chester Hoener | Preston |
| Kenneth George Lancaster | Junction City |
| Russell B Smith | Manhattan |
| Walter Bruce Smith | Hoisington |
| Elden G Stoskopf | Baxter Springs |
| Hughel Kamlage Tatum | Larned |
| Lyle Raymond Van Doren | Manhattan |
| Fred Lewis Van Scoyoc | Oak Hill |
| Harvey Russel Webb | Sedan |
| George Franklin Wiley | Chanute |
| Joe Edgar Woodford | Manhattan |



Tatum, Hughel Kamlage

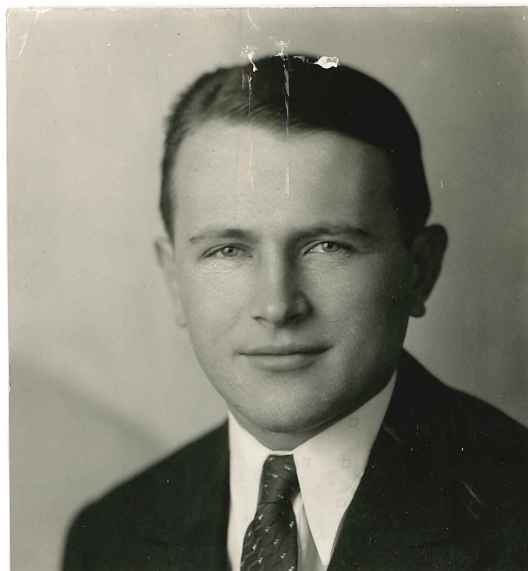

Van Doren, Lyle Raymond

MAY 1934

Bachelor of Science in Mechanical Engineering

John Stephen Bidnick
Orva Harrison Douglas
Ronald Walter Fleck
Howard Homer Greene
Louis Ernest Hay
Wilbur Gould Heer
William Clarence Higdon
Claude Allen Hodshire
Bruce Charles Hutchins

Kansas City
Courtland
Beloit
Topeka
Clay Center
Manhattan
Rich Hill, Mo.
Coffeyville
Manhattan

Aloysius Joseph Koster
Olin Zebediah Leasure
Hugo Frederick Lucas
Marion Francis Miller
Leslie Eugene Murphy
Harold Milton Nellans
Lawrence Bertram Noble
Francis Joseph Perrier
Paul Chadwick Perry
Virgil William Siebert
Earl Raymond Stegman
Wilfred Nuffer Wallace
Ralph Waldo Winget
Clifford Jay Woodley

Manhattan
Valley Falls
Manhattan
Manhattan
Galena
Potwin
Stockton
Olpe
Fredonia
Pretty Prairie
Plains
Augusta
Garden City
Tecumseh

*In absentia.



Hutchins, Bruce Charles



Koster, Aloysius Joseph



Leasure, Olin Zebediah



Lucas, Hugo Frederick



Miller, Marion Francis



Nellans, Harold Milton

MAY 1934



Perry, Paul Chadwick



Siebert, Virgil William

1935

- 1 Brindle, G. Ralph
- 2 De Lapp, Marvin
- 3 Elliott, Vorras A.
- 4 Flentie, John L.
- 5 Foulds, James
- 6 Hendrickson, Ralph G.
- 7 Hinkle, Rolland T.
- 8 Miller, Norris E.
- 9 Ransom, J. Frederick
- 10 Rosenkrans, A.G.

Not Pictured

Bates, Harvey C.
Beckwith, Thomas G.
Cooley, Martin L.
Churchill, Arnold J.
Colladay, Franklin G.
King, George W.
McIntire, J.L.
Mariner, Ralph E., Jr.
Stepp, Vern E.

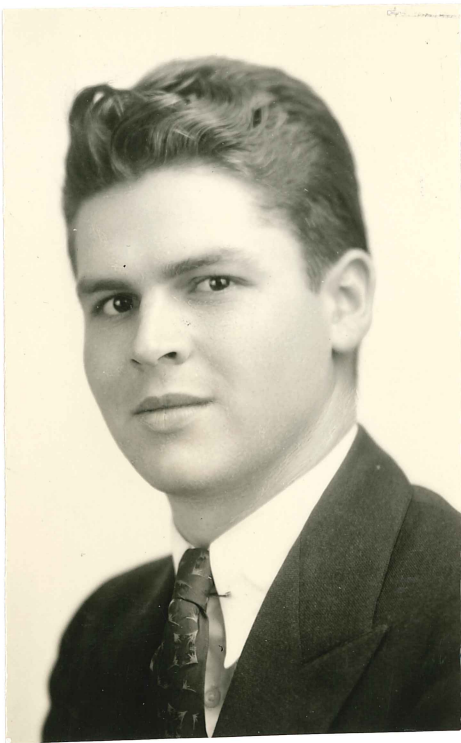

Brindle, G. Ralph

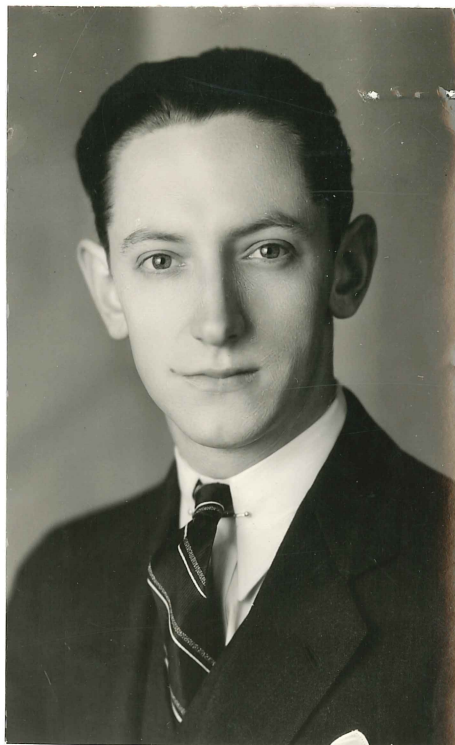

De Lapp, Marvin

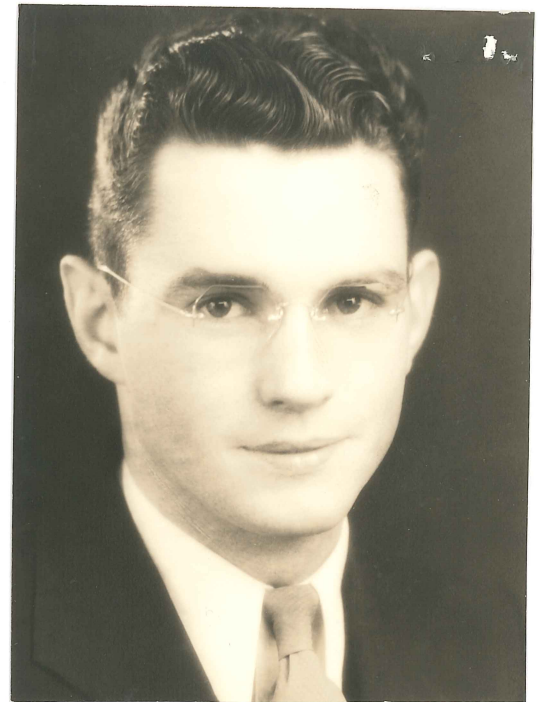

Elliott, Vorras A.

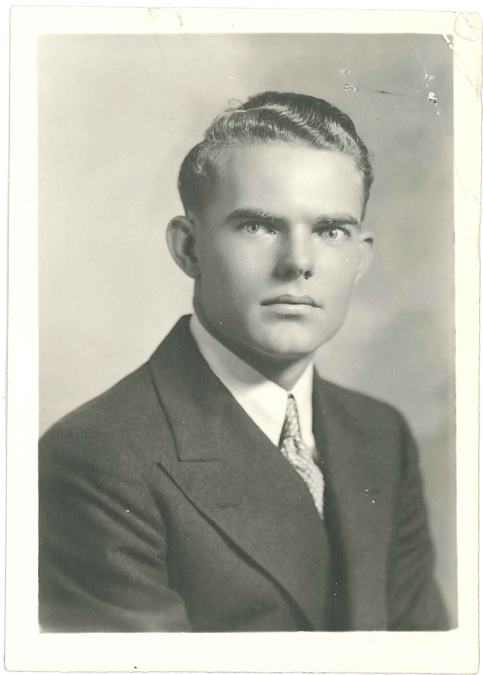

Flentie, John L.



Foulds, James



Hendrickson, Ralph G.

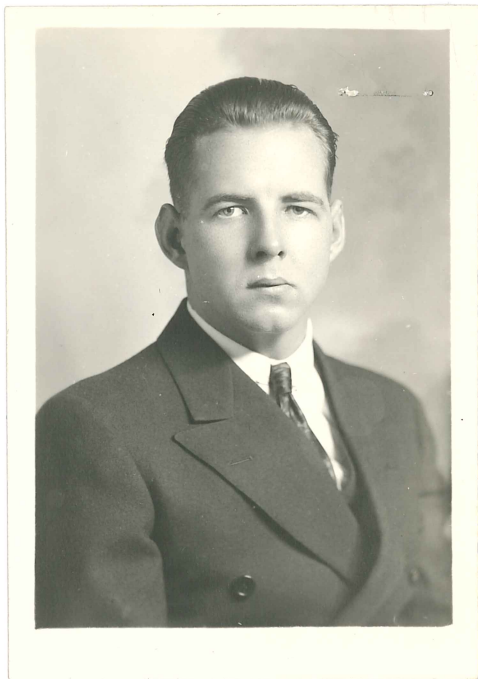

Hinkle, Rolland T.

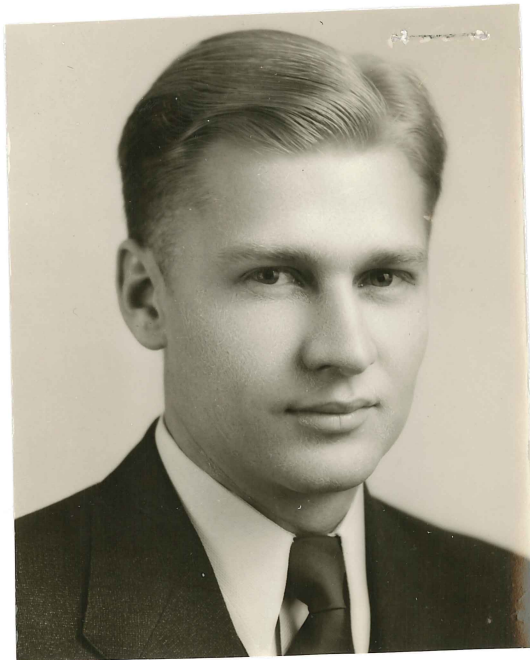

Miller, Norris E.



Ransom, J. Frederick



Rosenkrans, A. G.

JULY 1936

Asher, Lester J.
Donecker, George R.
Halliday, Lawrence
Hanson, Maurice
Hinman, D. J.
Montre, Louis G.
Shaner, Royal F.

CONFERRING OF DEGREES

By President Francis David Farrell

DIVISION OF AGRICULTURE

Presented by Dean L. E. Call

Not Pictured

Burkes, Lloyd C.
Burrowes, John B.
Gold, David
Drisko, John W.
Edwards, M.A.
Hansen, Carl
McNary, Tillman H.
Matchette, Eric E., Jr.
Mitchell, William D.
Moore, John E.
Polk, William E.
Skinner, Tom F.
Torkelson, Ross E.
Warren, William V.

Bachelor of Science in Agriculture

Earl Preston Anderson
Manhattan

Kenneth William Miller
Maplehill

Emory Lavern Morgan
Ottawa

Charles Walter Myers
Goff

Woodrow Wilson Rufener
Strong City

Lewis Ivan Thomas
Garden City

DIVISION OF VETERINARY MEDICINE

Presented by Dean R. R. Dykstra

Doctor of Veterinary Medicine

Elva Ralph Kennedy
Chase

Charles Augustus Mitchel
Manhattan

DIVISION OF ENGINEERING

Presented by Dean R. A. Seaton

Bachelor of Science in Agricultural Engineering

William Barnes Warner
Manhattan

Bachelor of Science in Architectural Engineering

Robert Lockhart Reid
Kansas City

Maxwell Wible
Caldwell

Bachelor of Science in Chemical Engineering

*Clyde Robert Getty
Winchester

Charles Earl Loetel
Kansas City

Bachelor of Science in Civil Engineering

Edward Clyde Caswell
Oakley

Wade Overton Crawford
Manhattan

Hal Field Eier
Atwood

Harold Kenneth Engleman
Arkansas City

George Kiel Faust
Parsons

George Lemuel Fugitt
Hoisington

Edward Anderson Houser
Manhattan

Robert Newton Salkeld
Lincoln

Geoffery Donald Stoltz
Eldorado

Philip Jesse Tatman
Manhattan

George Eugene Toothaker
Manhattan

Bachelor of Science in Electrical Engineering

Sherman Stanford Burcher
Kinsley

Horace Gratiot Miller
New York, N. Y.

*Emil John Von Lehe
Clifton

Bachelor of Science in Mechanical Engineering

George Robert Donecker
McCracken

*William Victor Warren
Sterling

*In absentia.

No picture

JULY 1936



Asher, Lester J.

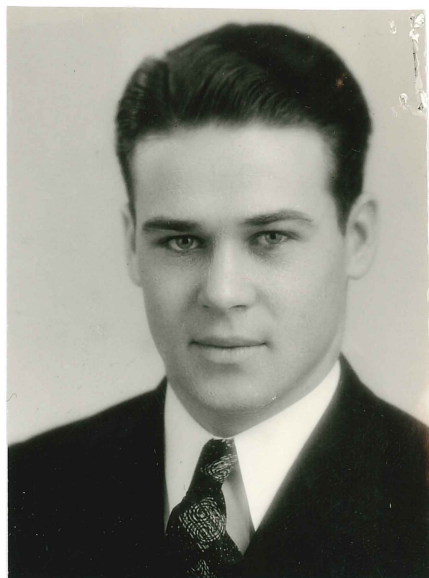

Donecker, George R.

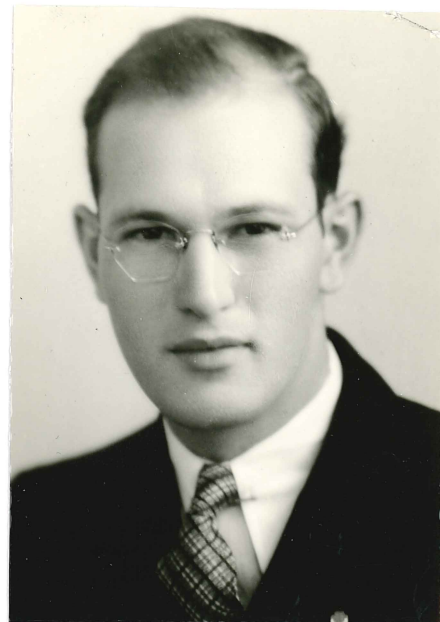

Halliday, Lawrence



Hanson, Maurice



Hinman, D. J.



Montre, Louis G.

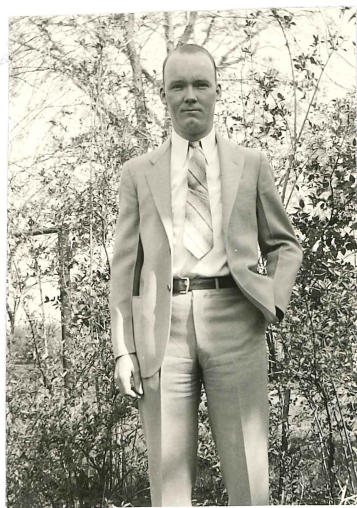

Shaner, Royal F.

1937

- 1 Bell, Lawrence M.
- 2 Cronin, Richard J.
- 3 Davenport, Howard W.
- 4 Edelen, Charles
- 5 Edwards, Richard L.
- 6 Ewald, George B.
- 7 Frick, Robert J.
- 8 Gaugh, William V.
- 9 Graves, James C.
- 10 Hanson, Marvin A.
- 11 Hubbs, Clarence P.
- 12 Hunt, A. Trent
- 13 Irej, G.R.
- 14 Kilroy, Michael J.
- 15 Kliwer, J. Milton
- 16 Marschallinger, Francis
- 17 Mock, Loyal
- 18 Nielsen, Clarence
- 19 Reed, Edwin E.
- 20 Samp, Fred
- 21 Thompson, Charles T.
- 22 Thompson, Walter T.
- 23 Nicck, Howard W.
- 24 Warstler, Walter H.
- 25 Weatherholt, Aubrey
- 26 Wheelock, William L.



Bell, Lawrence M.

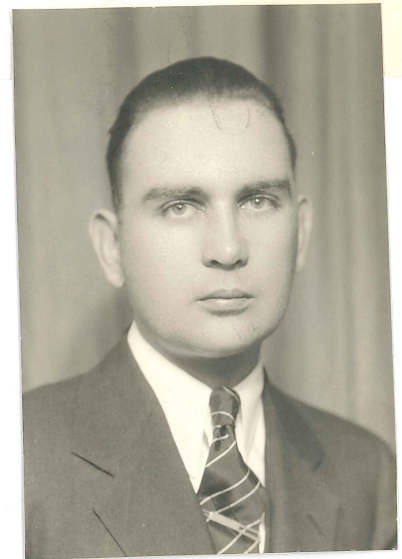

Cronin, Richard J.



Davenport, Howard W.

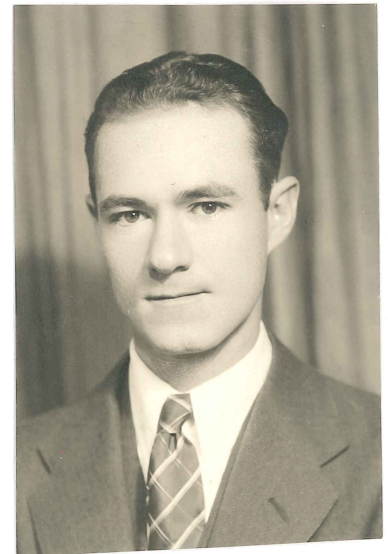

Edelen, Charles



Edwards, Richard L.



Ewald, George B.



Frick, Robert J.

1937

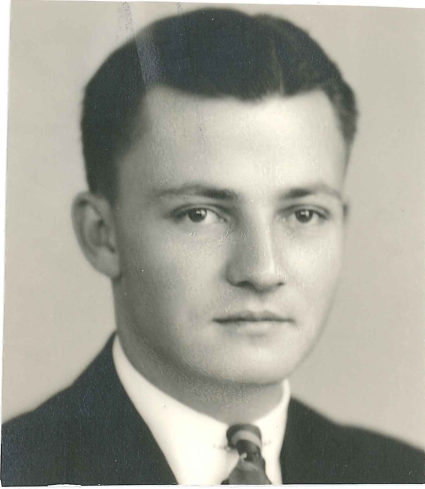

Gaugh, William V.



Graves, James C.



Hanson, Marvin A.

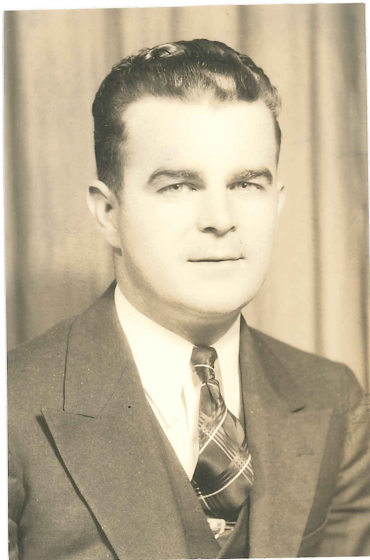

Hubbs, Clarence P.



Hunt, A. Trent



Ireys, G. R.



Kilroy, Michael J.

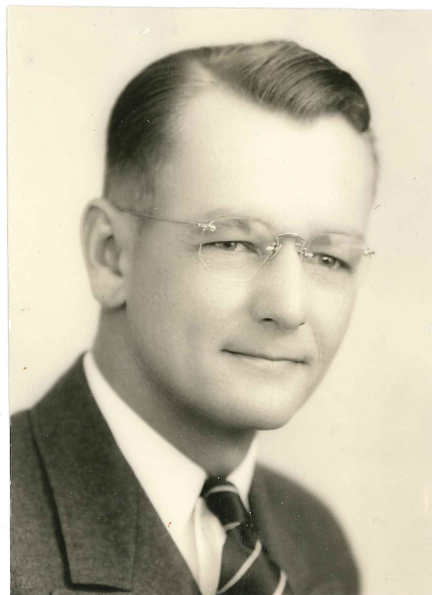

Kliewer, J. Milton

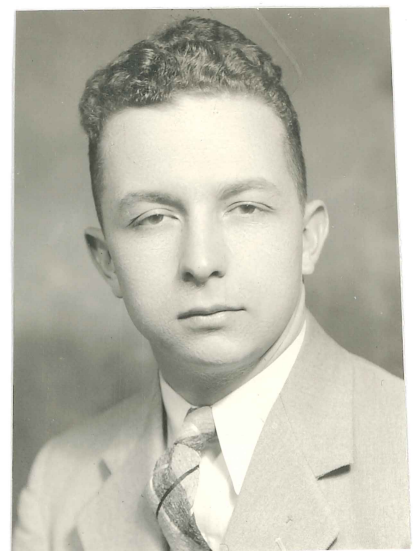

Marschallinger, Francis

1937



Mock, Loyal

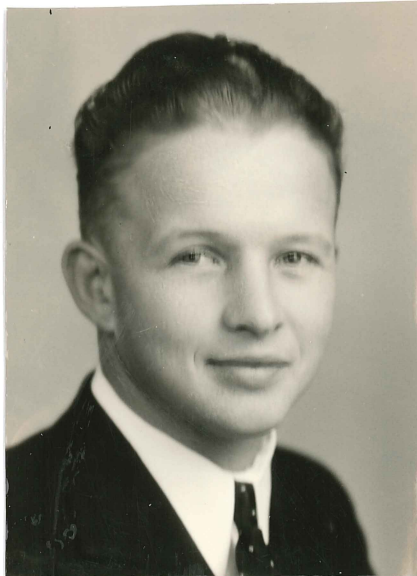

Nielsen, Clarence



Reed, Edwin E.

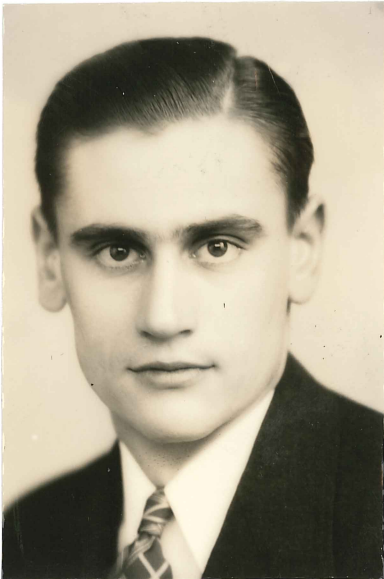

Samp, Fred



Thompson, Charles T.



Thompson, Walter T.



Nick, Howard W.



Warstler, Walter H.

1937

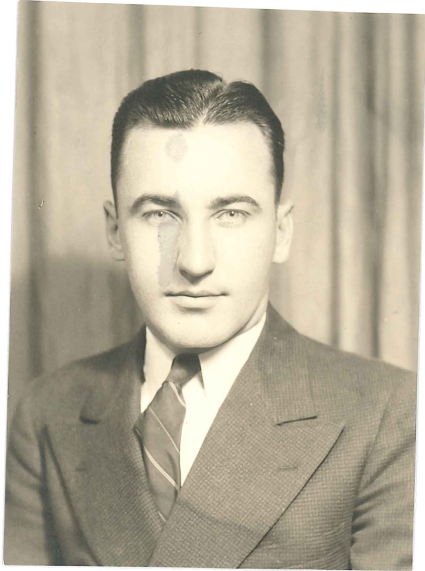

Weatherholt, Aubrey



Wheelock, William L.

1937

Not pictured

Brodie, Ruthford
Dukelow, James
Hamlin, C. P.
Lang, Del
Seanlan, Karl

JANUARY 1938

- 1 Hermon, Lester L.
- 2 Johnston, Robert C.
- 3 Kappelman, Mac
- 4 Wick, Donald E.

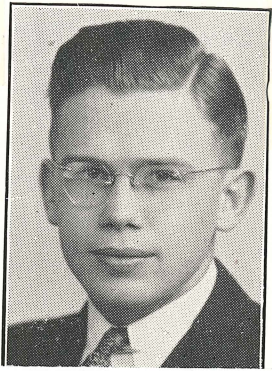

2

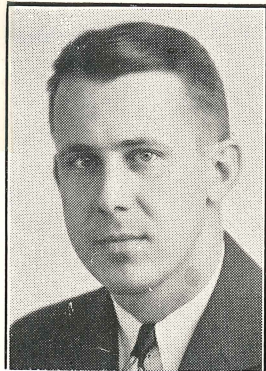

3

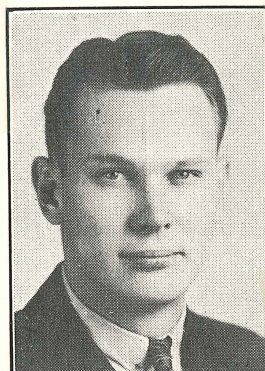

4



Hermon, Lester L.

Johnston, Robert C.

Kappelman, Mac

Wick, Donald E.

MAY 1938

- 1 Armstrong, John D.
- 2 Balwanz, Clarence A.
- 3 Buck, Nelson L.
- 4 Carter, Charles T.
- 5 Claflin, Hyle K.
- 6 Deffenbaugh, John L.
- 7 Eaton, Newton A., Jr.
- 8 Folkerts, Walter E.
- 9 Frick, Charles W.
- 10 Frick, Robert J.
- 11 Fulton, Floyd W.
- 12 Gasche, Louis M.
- 13 Harderode, John R.
- 14 Itz, Milford F.
- 15 Martin, Harold R.
- 16 Matchette, Jack
- 17 Matney, Clayton
- 18 Page, Wilbur C.
- 19 Platt, Lawrence A.
- 20 Ross, Claude F.
- 21 Schultz, Walter S.
- 22 Shepherd, Dean
- 23 Simmons, Charles L.
- 24 Smith, George W.
- 25 Steadman, Beverly E.
- 26 Stensaas, Elden R.
- 27 Tackett, Ray H.
- 28 Vandever, Ross B.



2

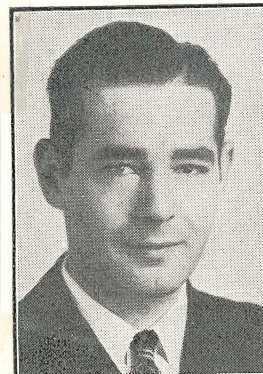

3

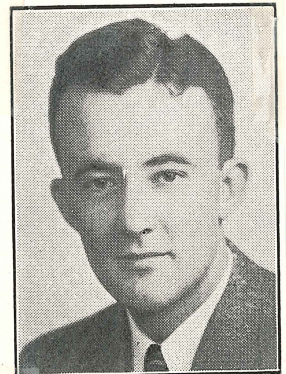

Armstrong, John D.

Balwanz, Clarence A.

Buck, Nelson L.

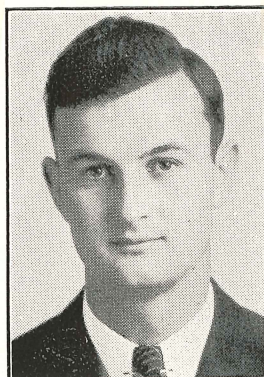

4

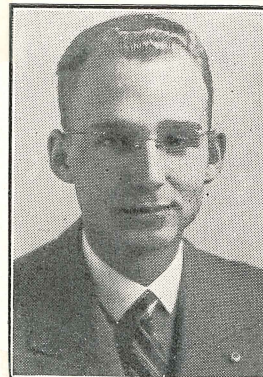

5

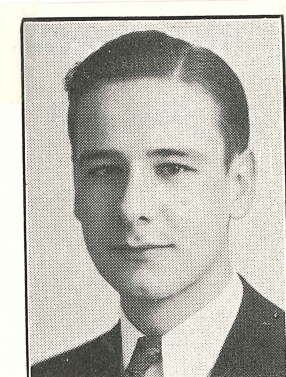

6

Carter, Charles T.

Claflin, Hyle K.

Deffenbaugh, John L.

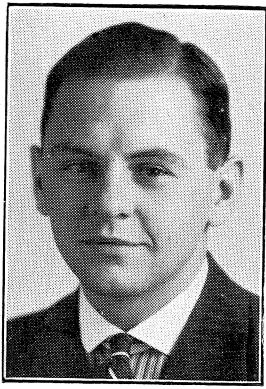

Eaton, Newton A., Jr.

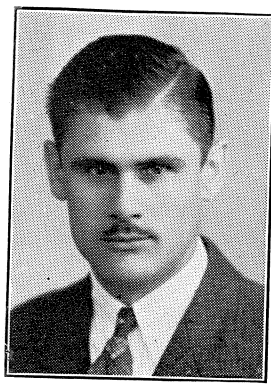

Folkerts, Walter E.

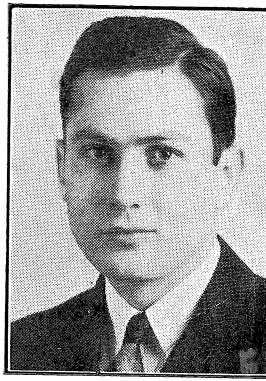

Frick, Charles W.

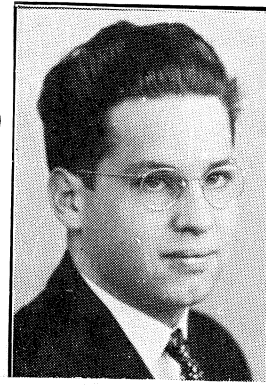

Frick, Robert J.

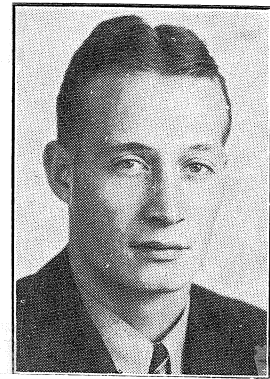

Fulton, Floyd W.

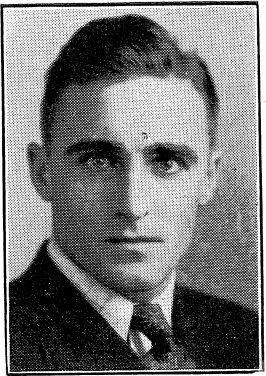

Gasche, Louis, M

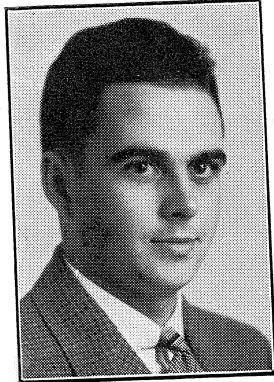

Harderode, John R.

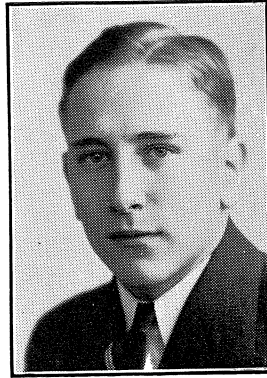

Itz, Milford F.

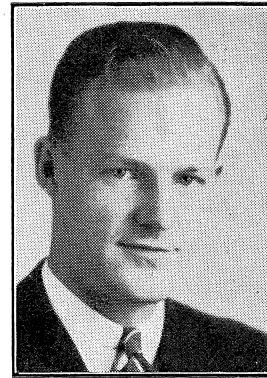

Martin, Harold R.

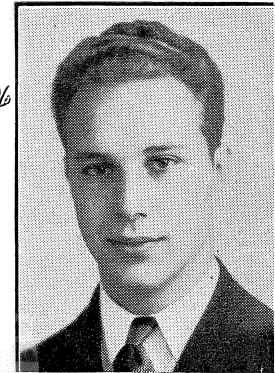

Matchette, Jack

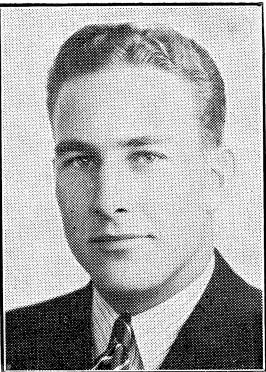

Matney, Clayton

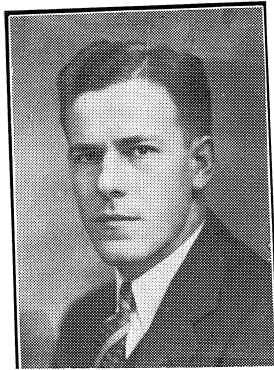

Page, Wilbur C.

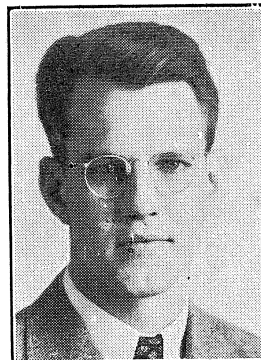

Platt, Lawrence A.



Ross, Claude F.

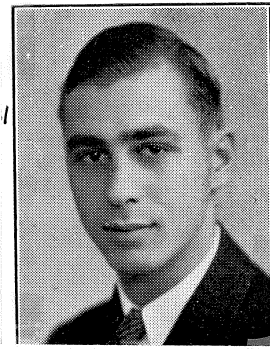

Schultz, Walter S.



Shepherd, Dean

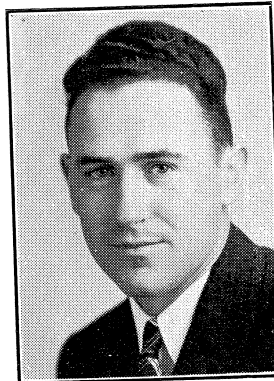

Simmons, Charles L.

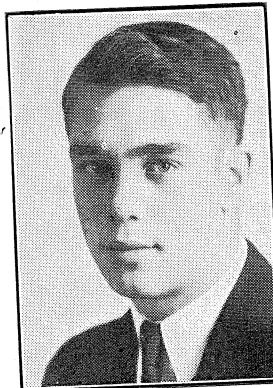

Smith, George W.

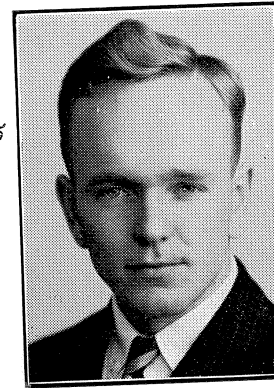

Steadman, Beverly E.

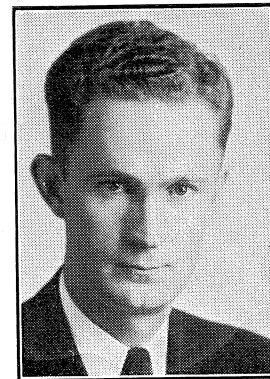

Stensaas, Elden R.

MAY 1938

MAY 1938

27

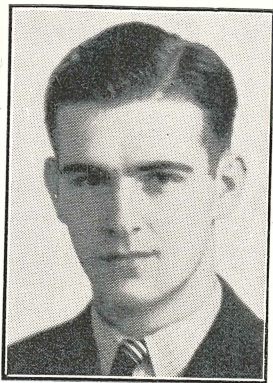

Tackett, Ray H.

28

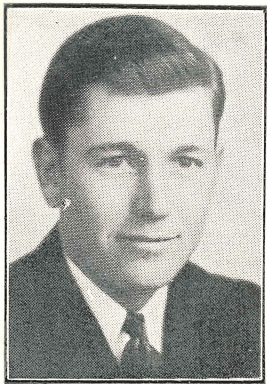

Vandever, Ross B.

JULY 1938

- 1 Brigham, Clarence N.
- 2 Brown, Floyd P.
- 3 Reeves, Joseph W.

1

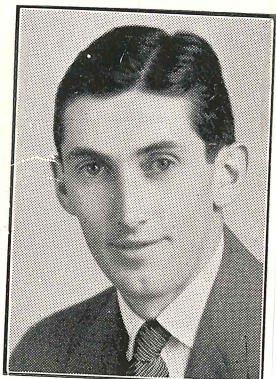

Brigham, Clarence N.

2

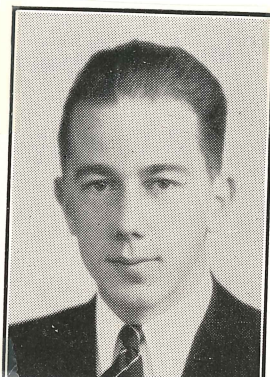

Brown, Floyd P.

3

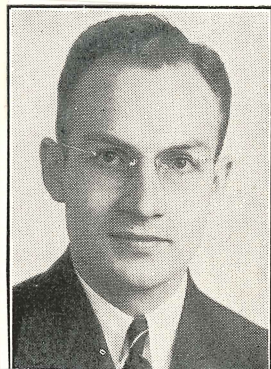

Reeves, Joseph W.

JANUARY 1939

Hunter, Dallas T.

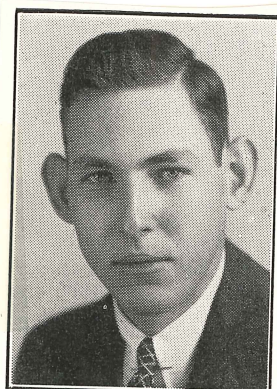

JANUARY 1939

Hunter, Dallas T.

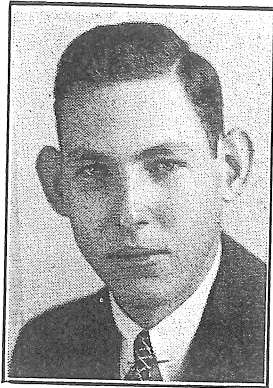

MAY 1939

- 1 Armstrong, Robert L.
- 2 Benson, George H.
- 3 Boatwright, Gerald M.
- 4 Bock, Arthur E.
- 5 Brumfield, Elvin S.
- 6 Culbertson, Walter L.
- 7 DeRigne, John R.
- 8 Duvall, Augustus M., Jr
- 9 Eikelberger, Albert H.
- 10 Gardner, Harold A.
- 11 Hackett, Herbert F.
- 12 Hanke, August M.
- 13 Hefty, Paul M.
- 14 Ireys, Glenn R.
- 15 Jackson, Warren C.
- 16 Jones, Gomer W.
- 17 Lipperd, Vere O.
- 18 McKenna, John T.
- 19 Meckfessel, Galen E.
- 20 Miller, John W.
- 21 Pennington, John W.
- 22 Perkins, Alonzo E.
- 23 Rawson, Leonard J.
- 24 Redwine, Leondis J.
- 25 Roark, William A.
- 26 Schumacher, Edwin W.
- 27 Shaffer, Hillard W.
- 28 Shaw, Leslie M.
- 29 Sigley, Woodrow B.
- 30 Slocomb, Aubert C.
- 31 Stein, Thurston W.
- 32 Stover, Howard R.
- 33 Sutton, Frank M.
- 34 Thomas, Dudley P.
- 35 Thomas, Marshall H.
- 36 Tudor, Kenneth W.
- 37 Wherry, Richard H.
- 38 Whiteside, Robert L.
- 39 Young, Clinton V.
- 40 Zatman, Abraham

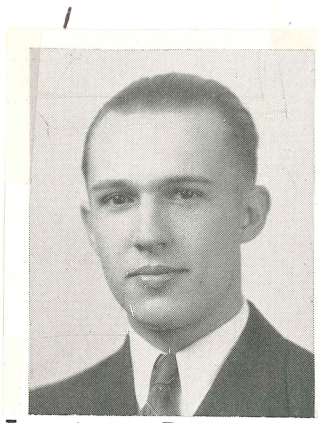

Armstrong, Robert L.



Benson, George H.

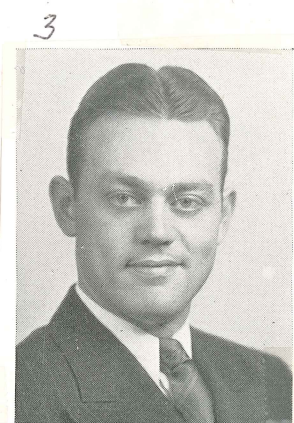

Boatwright, Gerald M.

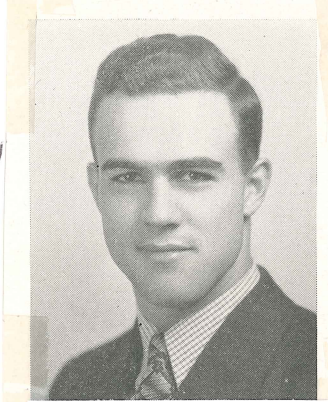

Bock, Arthur E.



Brumfield, Elvin S.

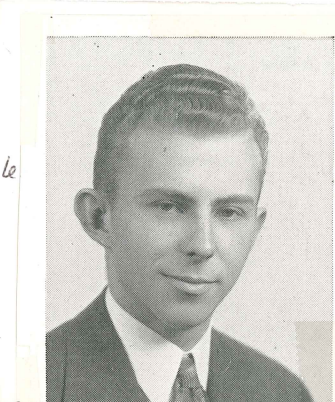

Culbertson, Walter L.

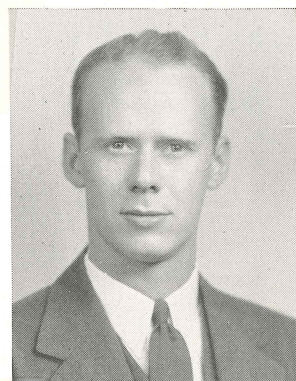

DeRigne, John R.

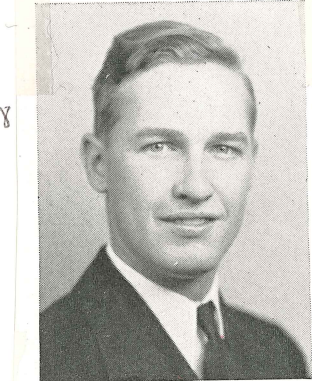

Duvall, Augustus M., Jr.

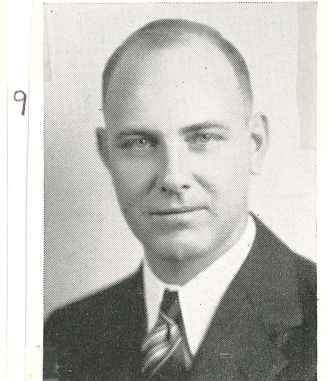

Eikelberger, Albert H.

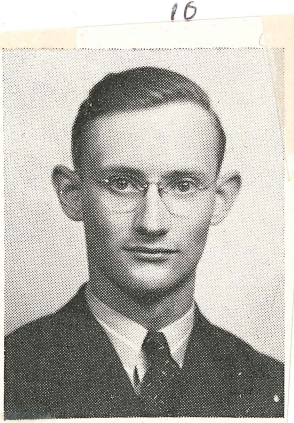

Gardner, Harold A.

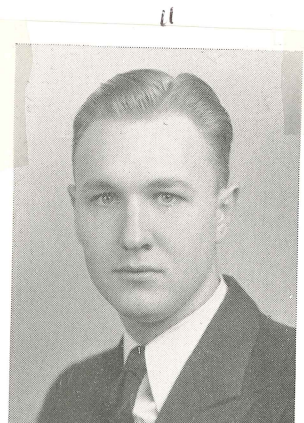

Hackett, Herbert F.

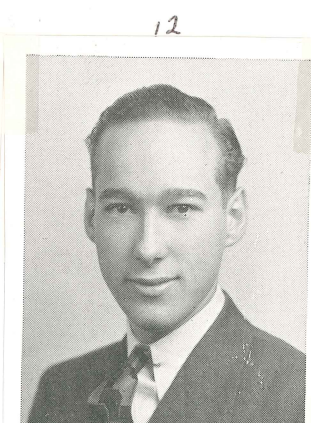

Hanke, August M.

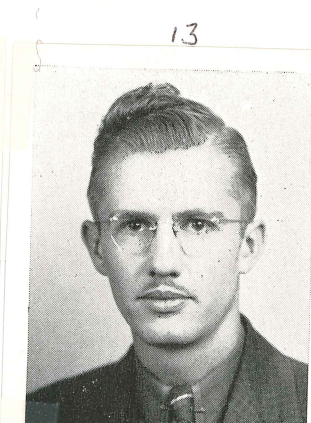

Hefty, Paul M.

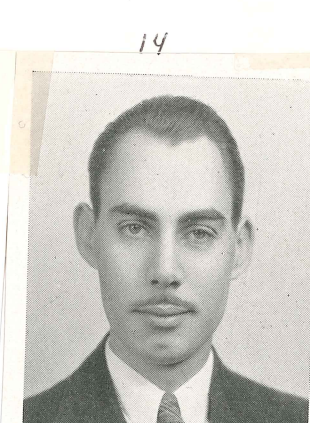

Ireys, Glenn R.

15

16

17

18

19

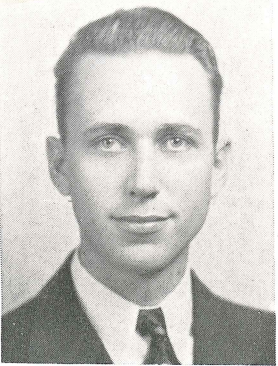

Jackson, Warren C.

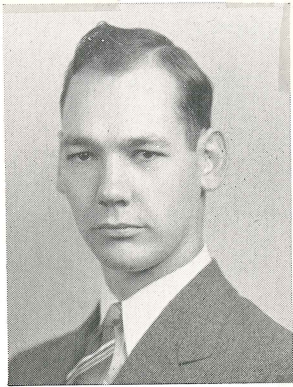

Jones, Gomer W.

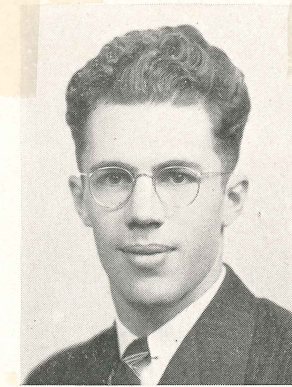

Lipperd, Vere O.



McKenna, John T.

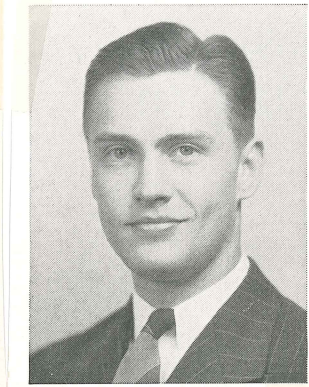

Meckfessel, Galen E.

20

21

22

23

24

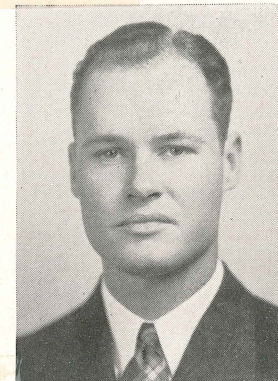

Miller, John W.

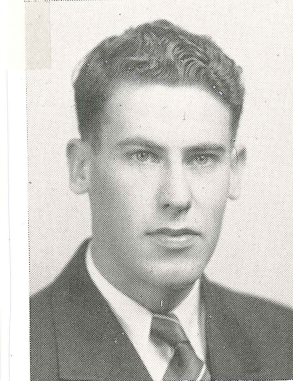

Pennington, John W.



Perkins, Alonzo E.

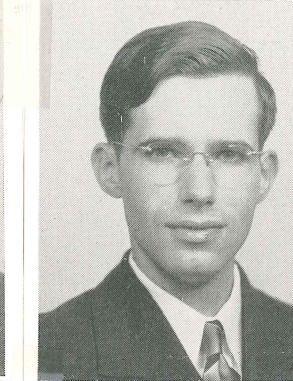

Rawson, Leonard J.

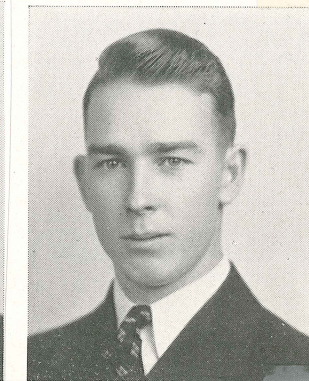

Redwine, Leondis J.

25

26

27

28

29

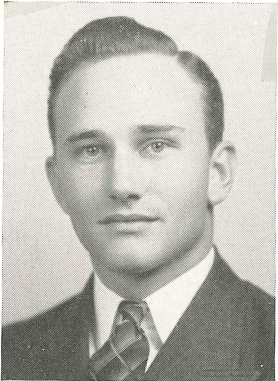

Roark, William A.

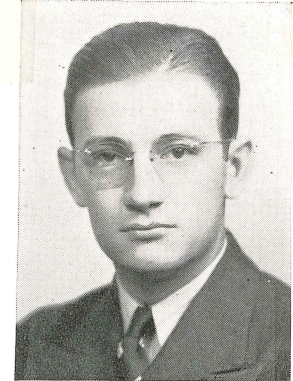

Schumacher, Edwin W.

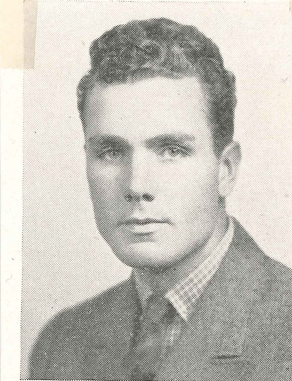

Shaffer, Hillard W.



Shaw, Leslie M.

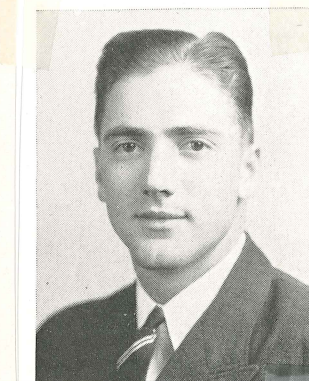

Sigley, Woodrow B.

30

31

32

33

34

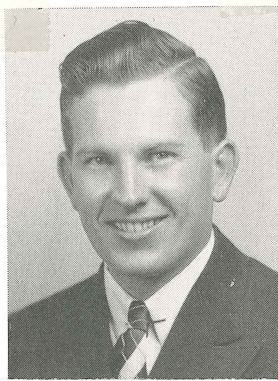

Slocomb, Aubert C.



Stein, Thurston W.

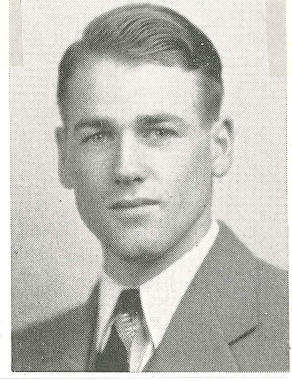

Stover, Howard R.

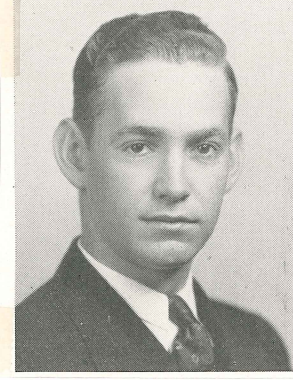

Sutton, Frank M.



Thomas, Dudley P.

35

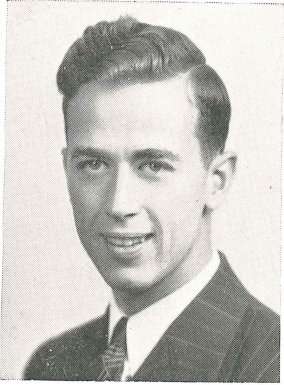

Thomas, Marshall H.

36

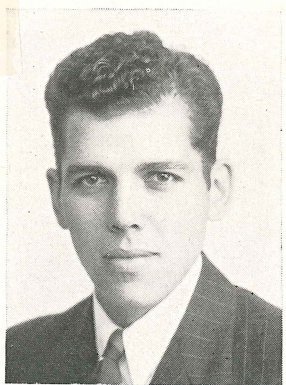

Tudor, Kenneth W.

37

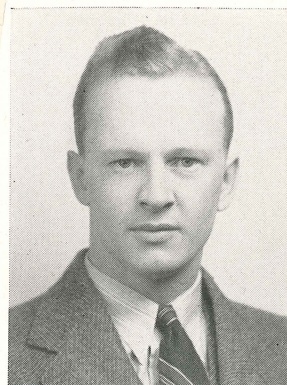

Wherry, Richard H.

38

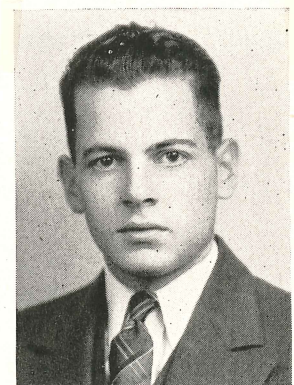

Whiteside, Robert L.

39

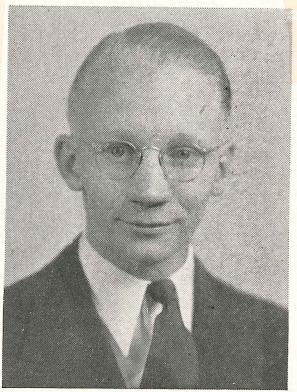

Young, Clinton V.

40

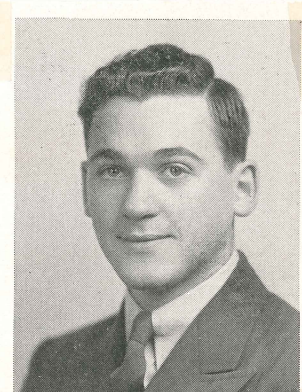

Zatman, Abraham

MAY 1939